

SWEET GEORGIA UPSIDE DOWN

1st ALTO SAX

- Staff 6:** Contains a circled **B** indicating a second ending.
- Staff 7:** Continues the melodic line with slurs and ties.
- Staff 9:** Includes a **SOLI** marking in a box, a rest, and then a series of notes.

ALTO 1

ALTO 1

- Staff 3:** A circled "3" is placed above a group of notes.
- Staff 6:** A circled "AA" is placed above a note.
- Staff 8:** A circled "2" is placed above a group of notes.
- Staff 10:** A circled "BB" is placed above a note.

ALTO 1

SWEET GEORGIA UPSIDE DOWN

2nd ALTO SAX

- Staff 3:** A circled letter "A" above a note.
- Staff 6:** A circled letter "B" above a note.
- Staff 10:** A circled letter "SOLI" above a note.

ALTO 2

— 2 —

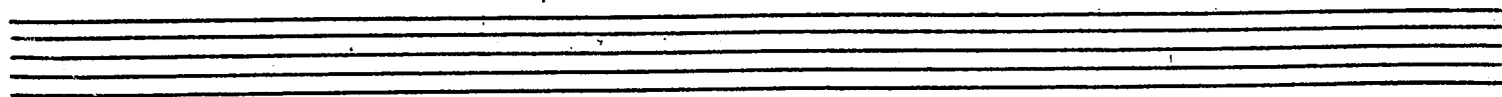
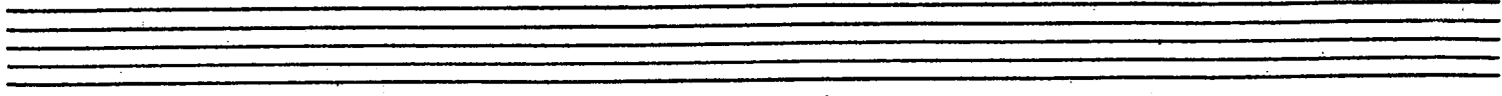
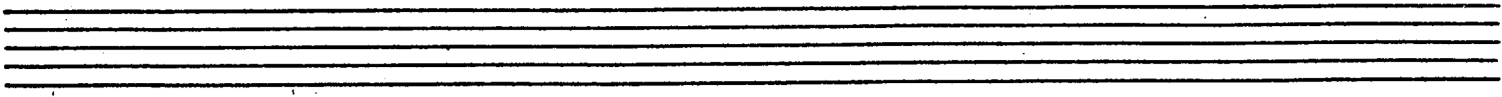

SWEET GEORGIA UPSIDE DOWN

1st TENOR SAX

TENOR 1

3

2
wait

TENOR 1

4

2 e a i z

(D.S.)

SOLO

2

e 2 a

Five empty musical staves, each consisting of five horizontal lines, arranged vertically. They are currently blank.

SWEET GEORGIA UPSIDE DOWN

2nd TENOR SAX

(F)

(G)

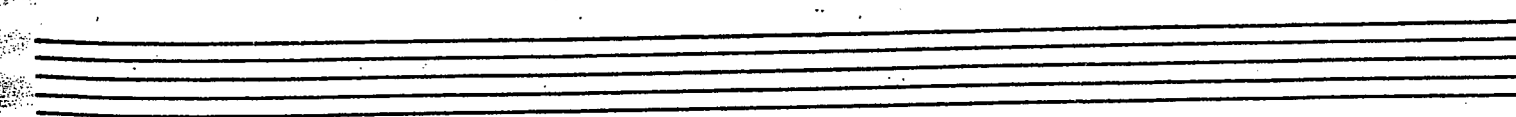
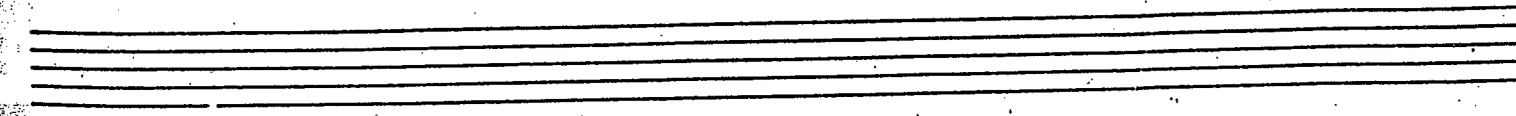
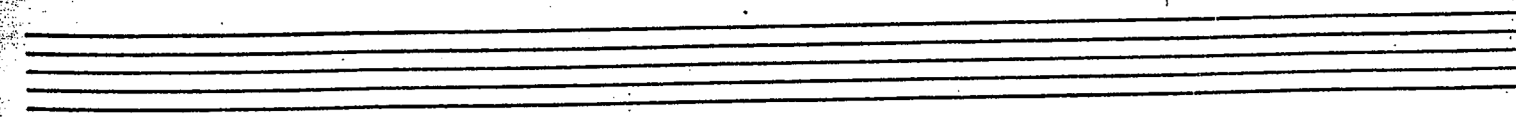
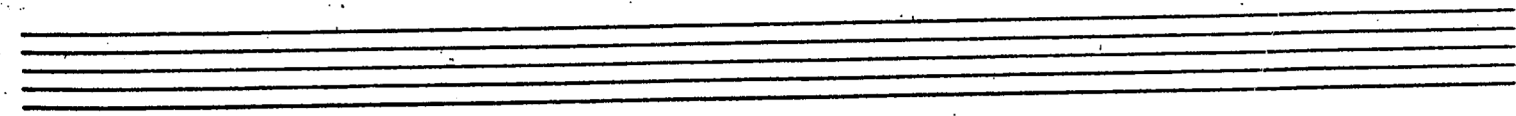
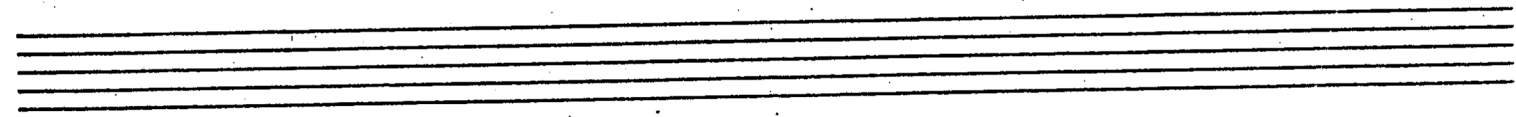
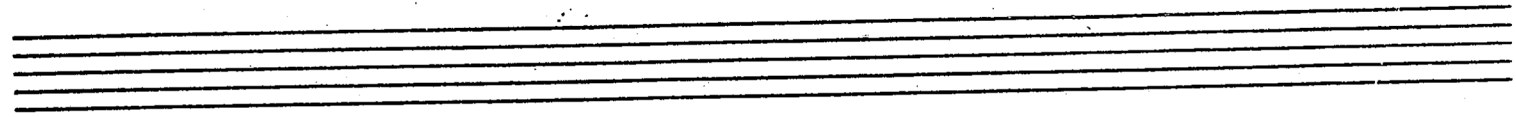
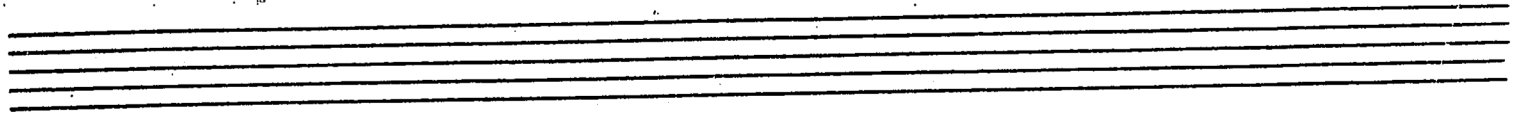
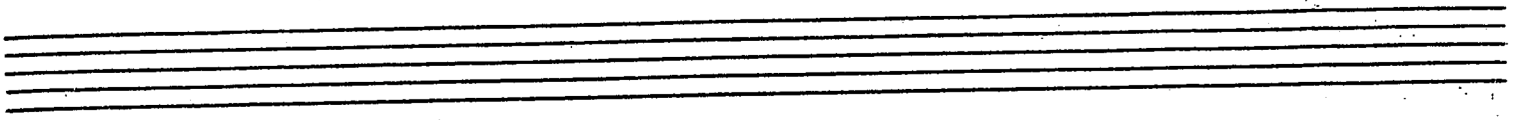

SWEET GEORGIA UPSIDE DOWN

BARITONE SAX

- W/TBN.** (With Tenor Horn) on the second staff.
- A** (Section marker) on the second staff.
- B** (Section marker) on the fourth staff.
- SOLI** (Solo) on the sixth staff.

3

9

10

2

7

[SOLO]

3

BARI

669

4

