

SWEET GEORGIA UPSIDE DOWN

1st TROMBONE

- Staff 3:** Continues the melodic line with slurs and accents.
- Staff 7:** Includes a circled '9'.
- Staff 8:** Includes a circled '12'.

[SOLI]

CRASC.

4 ***f***

D.S. AL CODA

CODA

TROMBONE II

SWEET GA. UPSIDE DOWN

© 1974 Phil Kelly

G

H (SOLI)

4 D.S. al (F#)

(♩)

fp <

SWEET GEORGIA UPSIDE DOWN

3rd TROMBONE

ff

fp

H *Soli*

ppp

acc.

4

S. D. S. al CODA

CODA

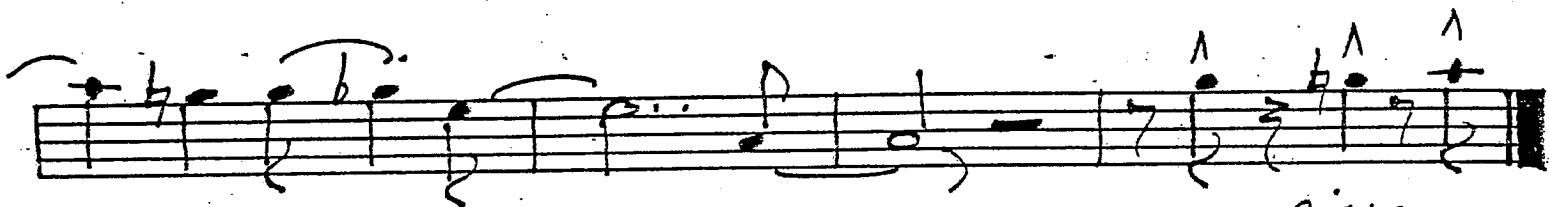
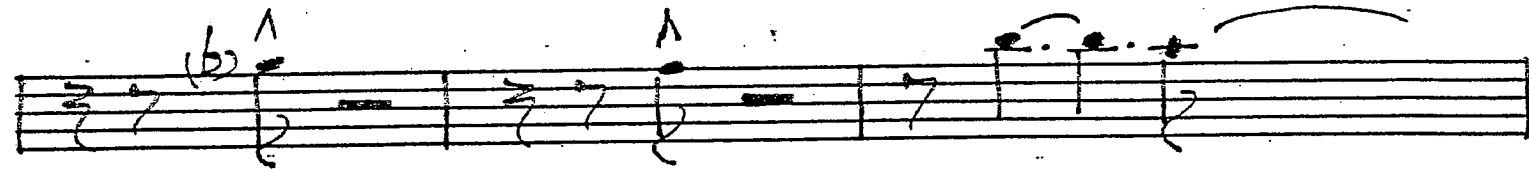
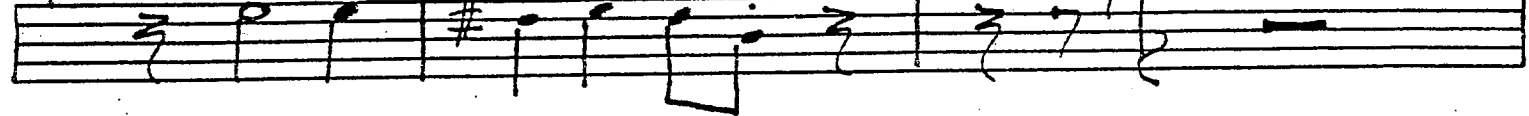

FINE

SWEET GEORGIA UPSIDE DOWN

4th TROMBONE

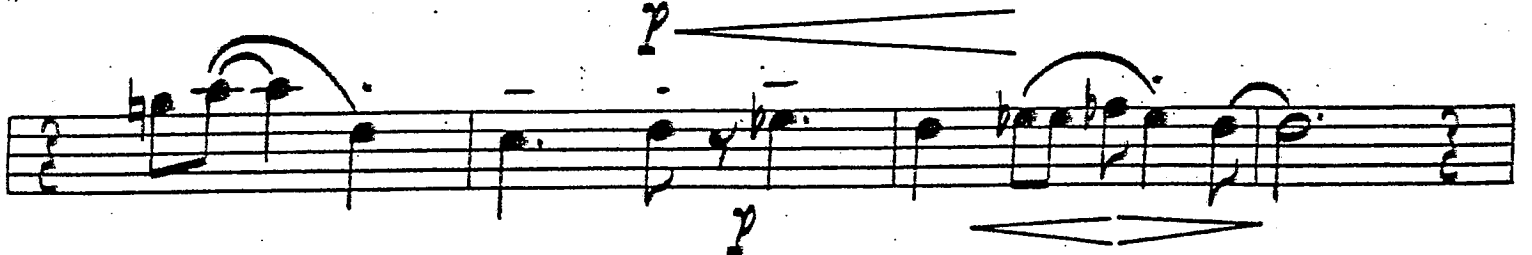
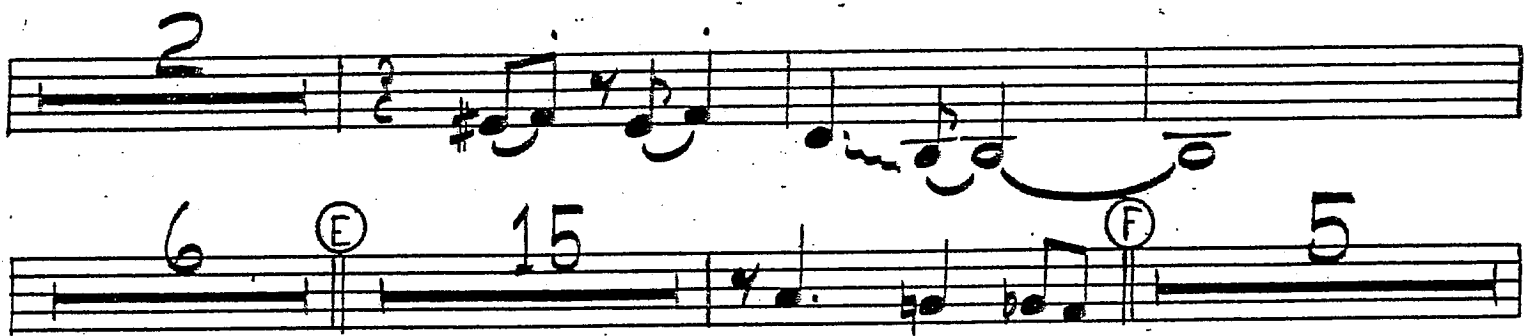

