

Sierra Music Presents

MISS FINE

As recorded on JAZZ MASTERS 48: OLIVER NELSON (Verve Records)

Alto Saxophone 1

Oliver Nelson

Easy Swing

3

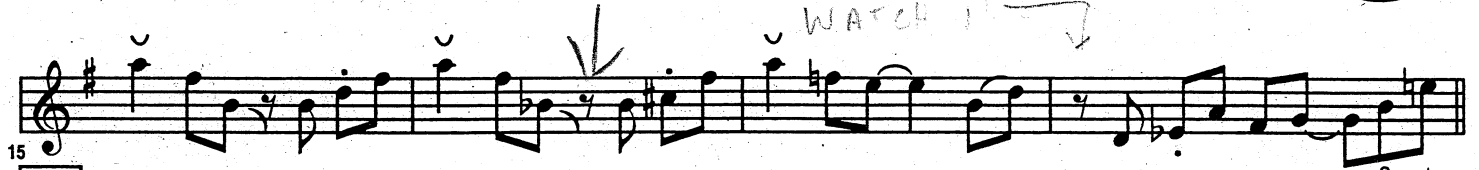

19

4

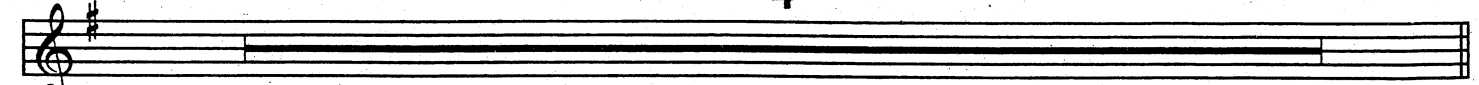

Turn Page

Sierra Music Presents

MISS FINE

As recorded on JAZZ MASTERS 48: OLIVER NELSON (Verve Records)

Alto Saxophone 1

Oliver Nelson

Easy Swing

3

19

4

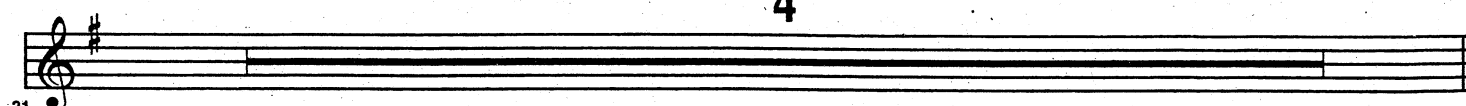

Turn Page

35

15

51

8

67

83

Turn Page
1 of 1

4

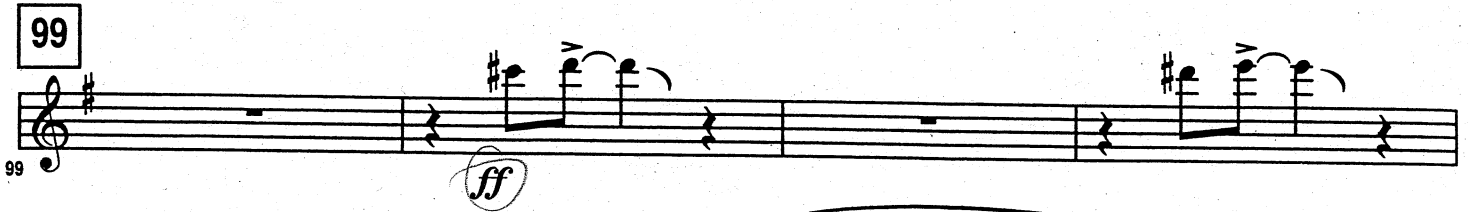
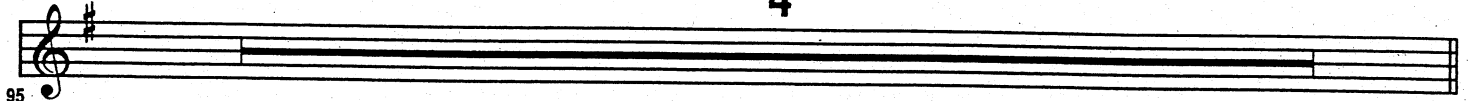

ff p
ou cue

Sierra Music Presents

MISS FINE

As recorded on JAZZ MASTERS 48: OLIVER NELSON (Verve Records)

Alto Saxophone 2

Oliver Nelson

Easy Swing

3

19

4

Turn Page

35

15

35 *mp*

51

51 *mf*

8

56 *mp*

67

67

71

75

79

83

83 *mp*

87

91 *mp*

Turn Page
144

4

95

99

ff

103

mf

107

mf

112

mf

117

mf p

121

mf p

Directed

f

ff

Sierra Music Presents

1

MISS FINE

As recorded on JAZZ MASTERS 48: OLIVER NELSON (Verve Records)

Tenor Saxophone 1 / Flute

Oliver Nelson

Easy Swing

3

Tenor Sax

mf

19

4

Turn Page

35

15

35 *mp*

51

51 *mf*

56 *To Flute* **8** *Flute Lead* *mp* (3) (3) (3) (3)

67

67

71

75

79

83

83 *mp*

87

91 *mp*

to Tenor Sax

4

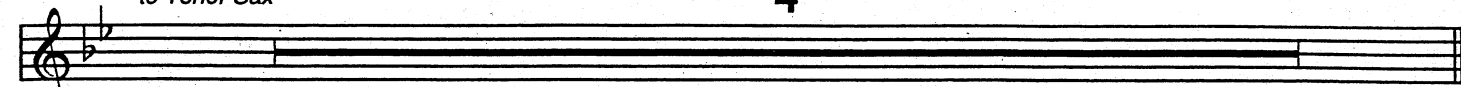

95
99

103
107

112
117

121

Sierra Music Presents

MISS FINE

As recorded on *JAZZ MASTERS 48: OLIVER NELSON* (Verve Records)

Tenor Saxophone 2

Oliver Nelson

Easy Swing

1 2 3 13 19 21 25 29 4

Turn Page

35

15

35 *mp*

51

51 *mf*

56 *mp*

8

67

67

71 *pp*

75

79

83

83 *mp*

87

91 *mp*

Turn Page
141

4

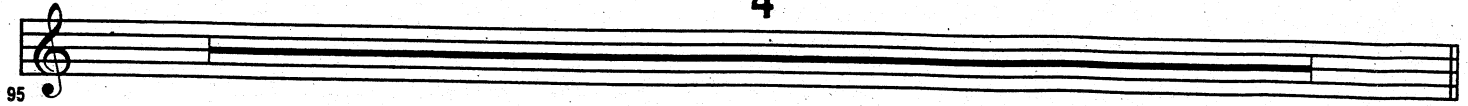

95
99

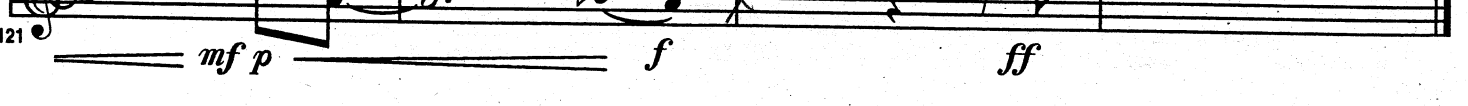
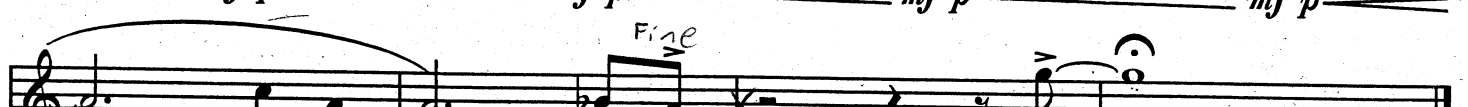
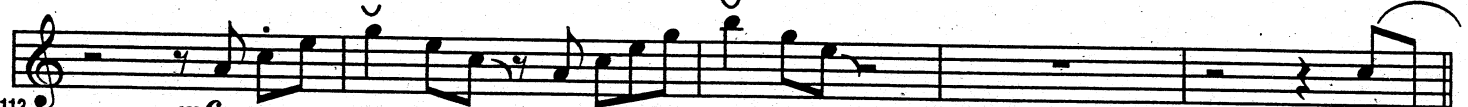
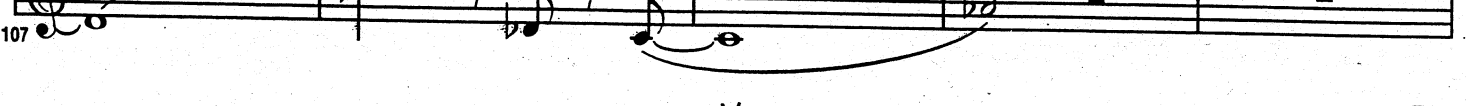
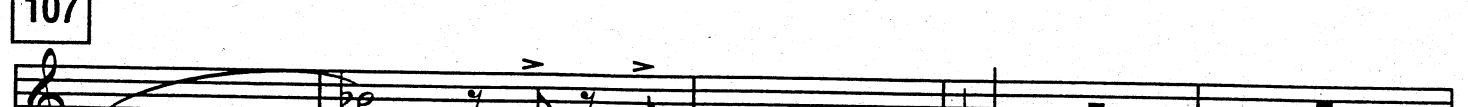
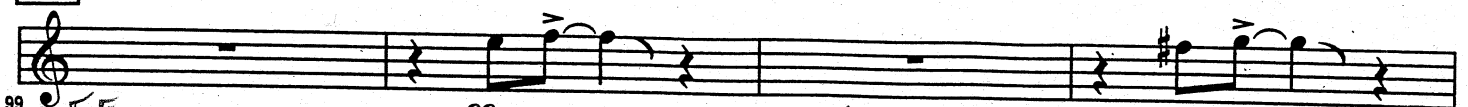

Sierra Music Presents

1

MISS FINE

As recorded on JAZZ MASTERS 48: OLIVER NELSON (Verve Records)

Baritone Saxophone

Oliver Nelson

Easy Swing

2

3

13

19

3

4

Turn Page

35

15

51

56

67

83

Turn Page
4/17/17
M

4

95

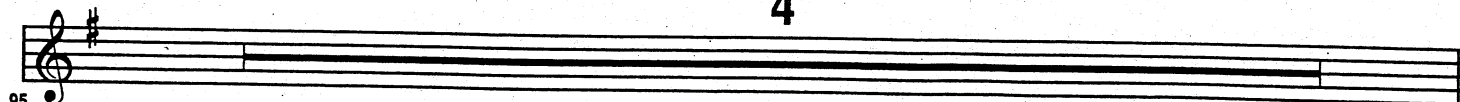

99

99

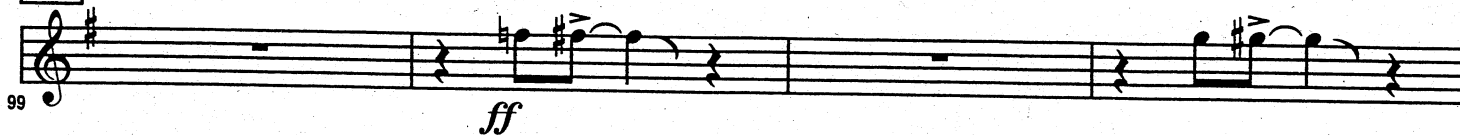

103

107

107

3

112

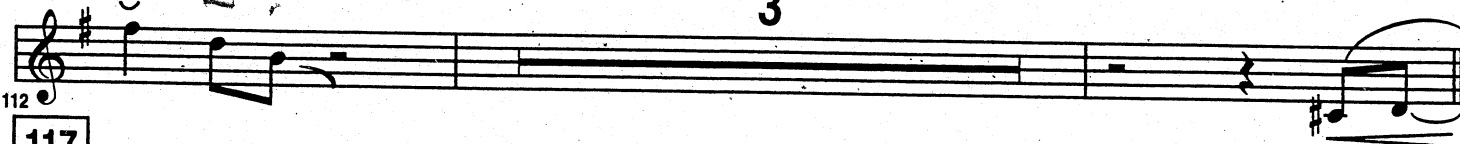

117

117

121

Sierra Music Presents

1

MISS FINE

As recorded on JAZZ MASTERS 48: OLIVER NELSON (Verve Records)

Trumpet 1

Oliver Nelson

Easy Swing

2 3 3

mf

3

mf

3

mf

4

19

2 3

mf

2 3

mf

3

mf

2

3

f

35

16

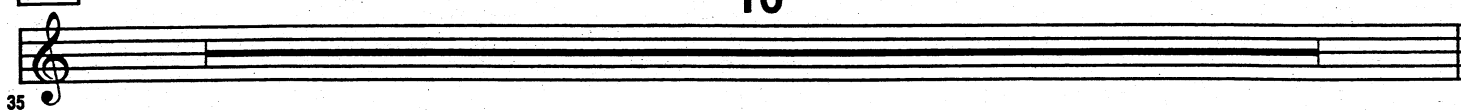

51

15

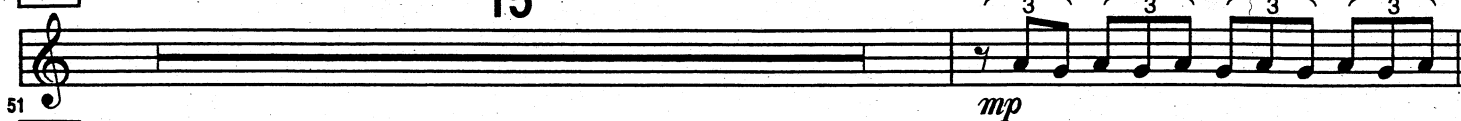

67

83

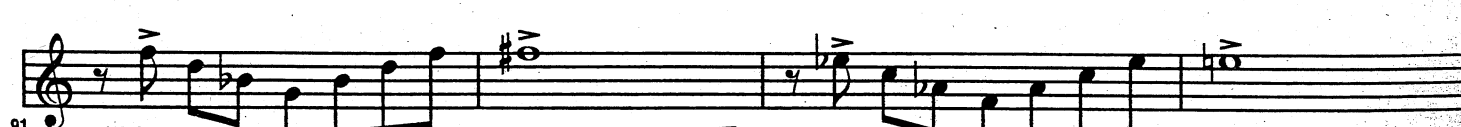

99

99

103

103

107

Unis.

ff

107

111

3

f

111

117

6

ff

117

MISS FINE

As recorded on JAZZ MASTERS 48: OLIVER NELSON (Verve Records)

Trumpet 2 (Solo)

Oliver Nelson

Easy Swing

2 3 3

3 3

4

19 2 3

23 2 3

27 6 Solo C⁶₉ Em7(b5) A7(b9)

35 D m9 F G9 C Cmaj9 F m9 E m9 A7(b9) Dm

39 D m9 F G7(b9) G^m Cmaj9 B C6 B

43 *f^b* *B^D* *A* *A*
G m9 C7(b9) Fmaj9 F6

47 *C* *C* *f* *D^m*
A m9 D7(b9) G7 Em7(b5) A7

51 *f* *f*
D m9 G7(b9) Cmaj9 F m9 E m9 A7(b5)

55 D m9 G7(b9) Cmaj9 C6 A^bm9

59 Gm11 C7(b9) Fmaj9 F m9 B^b9

63 Em7 Am7 D m9 G7 C *End Solo*

Turn Page
(3 bars rest)

67

3

83

99

Sierra Music Presents

MISS FINE

As recorded on JAZZ MASTERS 48: OLIVER NELSON (Verve Records)

Trumpet 3

Oliver Nelson

Easy Swing

Turn Page

51 15

51 *mp*

67

67 *mp*

71

71

75

75

79

79

83

83 *mp*

87

87

91

91 *mp*

95

95 *f*

99

99

Handwritten notes: '285' and '582' are written below the staff.

103 

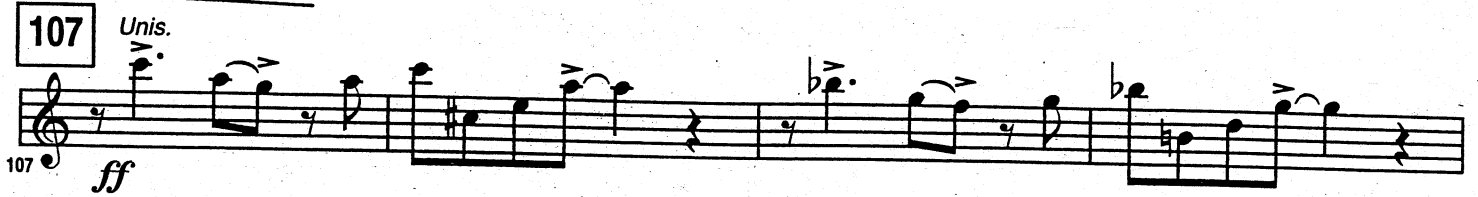
107 **107** *Unis.* *ff* 

111 **117** *f* 

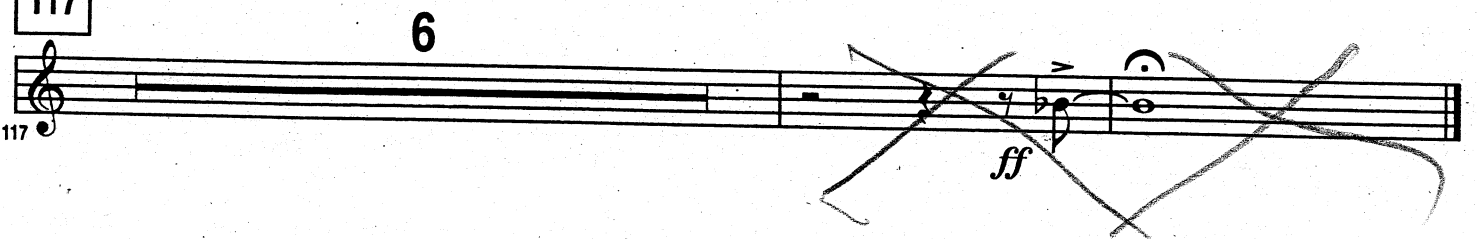
117 *ff* 

Sierra Music Presents

MISS FINE

As recorded on JAZZ MASTERS 48: OLIVER NELSON (Verve Records)

Trumpet 4

Oliver Nelson

Easy Swing

1

2

3

3

mf

3

3

mf

mf

4

15

19

2

mf

3

23

2

3

27

3

mf

31

35

f

2

35

16

Turn Page

51

15

67

71

75

79

83

87

91

95

99

Handwritten: *passato*

103

2

107 **107** *ff* *Unis.*

107

111 **117** *f*

111

3

117 **117** *ff* *cur*

117

6

MISS FINE

AS recorded on JAZZ MASTERS 48: OLIVER NELSON (Verve Records)

Trombone 1

Oliver Nelson

Easy Swing

Turn Page

51

7

No Vib.

3

Vib.

67

83

95

99

103

107

111

117

3

5

Fine

cut

ff

Sierra Music Presents

MISS FINE

AS RECORDED ON JAZZ MASTERS 48: OLIVER NELSON (Verve Records)

Trombone 2

Oliver Nelson

Easy Swing

1

2

3

3

mf

3

3

mf

mf

4

15

19

mf

23

27

f

2

31

mf

f

35

16

35

Turn Page

51

7

No Vib.

51

59

3

Vib.

63

67

67

71

75

79

83

83

87

91

95 *f* *f*

99

103 *ff*

107

111 *f*

117 *f* *ff*

117

Sierra Music Presents

MISS FINE

AS recorded on JAZZ MASTERS 48: OLIVER NELSON (Verve Records)

Trombone 3

Oliver Nelson

Easy Swing

2 3 3 3 3 4

1 7 15 19 23 27 31 35

mf *mf* *mf* *f*

3 2

16

Turn Page

51

16

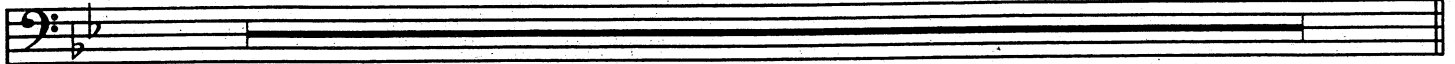

67

3

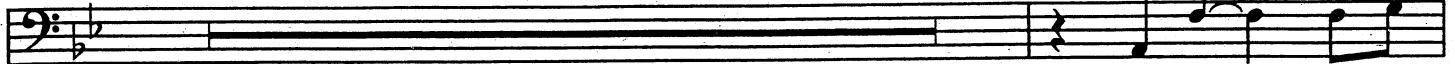

67

p

10

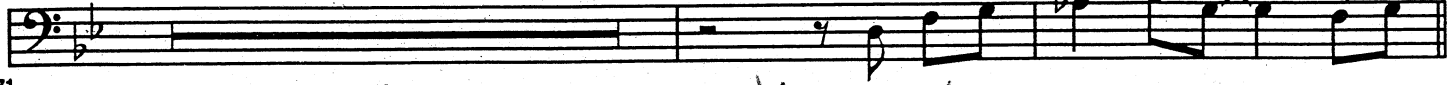

71

Buildup through 99

83

83

mp

87

2

90

f

f

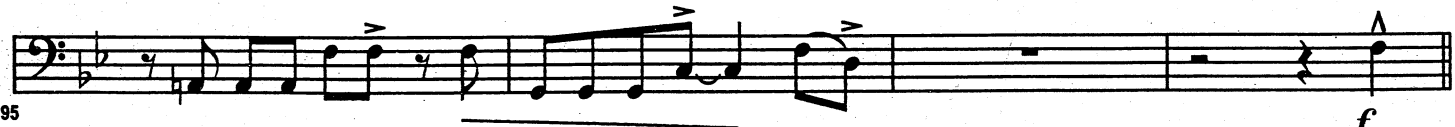

95

f

99

99

sf

sf

103

ff

107 *mf*

111 *f*

115 **117** 5

122 *f* *ff* attaca

107

111

115

122

117

5

ritard

Sierra Music Presents

MISS FINE

As recorded on JAZZ MASTERS 48: OLIVER NELSON (Verve Records)

Bass Trombone 4

Oliver Nelson

Easy Swing

2

3

3

1

3

3

7

4

15

19

19

23

27

2

31

35

16

35

Turn Page

51

16

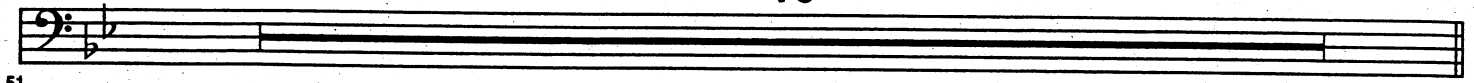

67

3

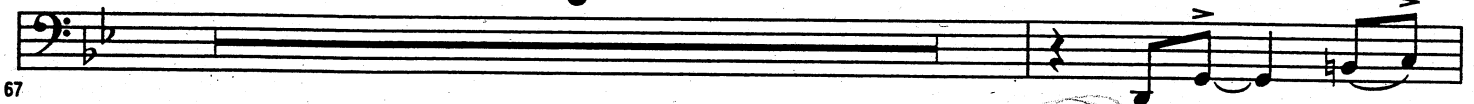

mp

10

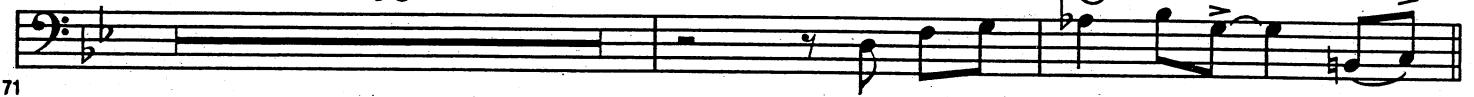

83

mp

87

2

90

f

f

95

f

99

99

103

ff

107

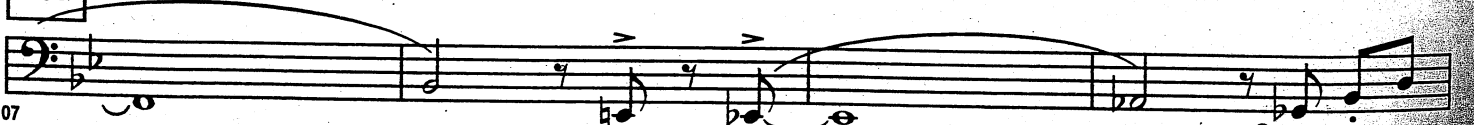

107

mf

Turn Over

Sierra Music Presents

1

MISS FINE

As recorded on JAZZ MASTERS 48: OLIVER NELSON (Verve Records)

Piano

Oliver Nelson

2

3

mf

7

11

15

19

12

19

31

35

39

43

47

51

55

59

63

Over → PG 13-4

resure

103

C7 F7 C#°7 Bb Gbm9 Fm9

107

Fm9 Bb7 (b9) Em9 Ebm9 Ab7 (b9) (b5)

111

Dm7 Gm7 Cm9 F7

4

117

6

123

Tacit

Handwritten notes and markings

Sierra Music Presents

MISS FINE

As recorded on JAZZ MASTERS 48: OLIVER NELSON (Verve Records)

Bass

Oliver Nelson

Easy Swing

Solo

3

1 *mf*

6

11

15

19

19

23

27

31

35

C m9 F9 Bbmaj9 Ebm9 Dm9 G7(b5)

35

C m9 F7(b9) Bbmaj9 Bb6

39

F m9 Bb7(b9) Ebmaj9 Eb6

43

G m9 C7(b9) F7 Dm7(b5) G7

47

51

C m9 F7(b9) Bbmaj9 Ebm9 Dm9 G7(b5)

51

C m9 F7(b9) Bbmaj9 Bb6 Gbm9

55

Fm11 Bb7(b9) Ebmaj9 Ebm9 Ab9

59

Dm7 Gm7 C m9 F7 Bb Dm7(b5) G7(b5)

63

67

C m9 F7(b9) Bbmaj9 Ebm9 Dm7 Dm7/G G7 Cm7

67

Cm7 F7(b9) Bb A7/F Bb

71

Handwritten notes: B1, 1, 1, 1, 1

75 F m9 Bb7(b9) Eb Bb7(b9) Ebmaj9

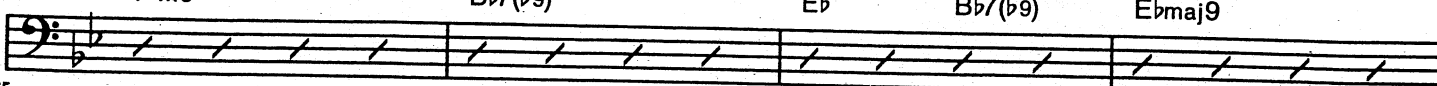

79 G m9 C9 Cm7/F Dm7(b5) G7 Cm7

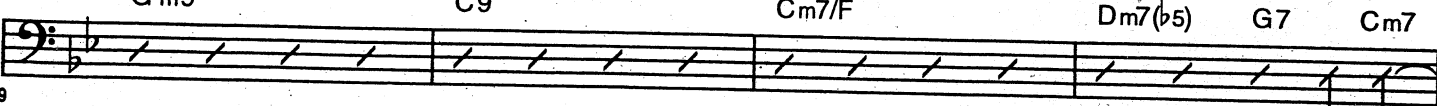

83 Cm7 Cm7/F Bb Dm7 G7

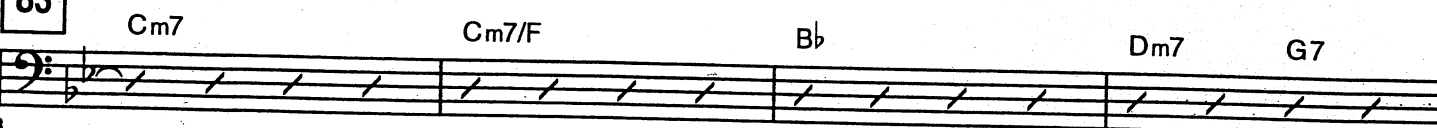

87 Cm7 C#o7 Bb 6 9/D Eb9 Dm7 Gm7

91 F m9 Bb7 (+11) (b9) Ebm9 Ab7 (+11) (b9)

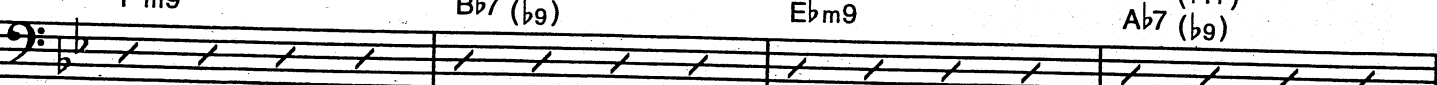

95 D m9 G13 Cm7 Cm7/F B9(+5) Bb 6 9 out G9

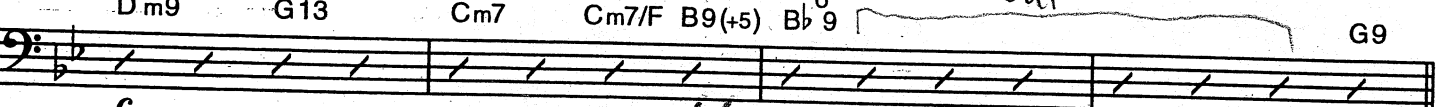

99 Cm9 F9 Bb13 G7

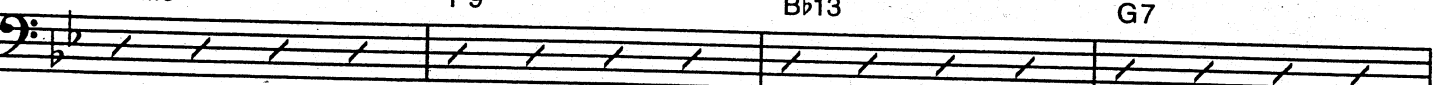

103 C7 F7 C#o7 Bb 6 9/D Gbm9 Fm9

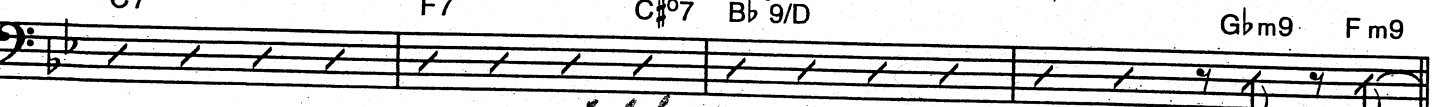

107 F m9 Bb7 (b9) (b5) Em9 Ebm9 Ab7 (b9) (b5) as written

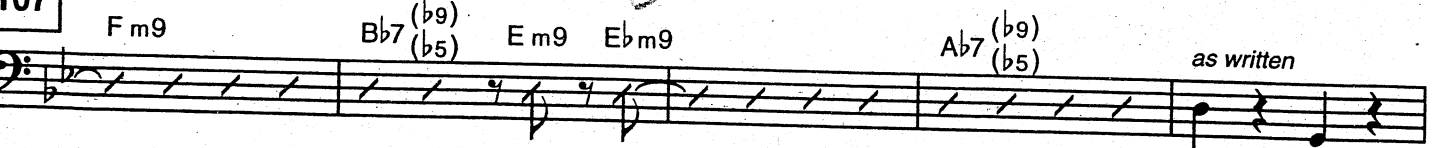

112

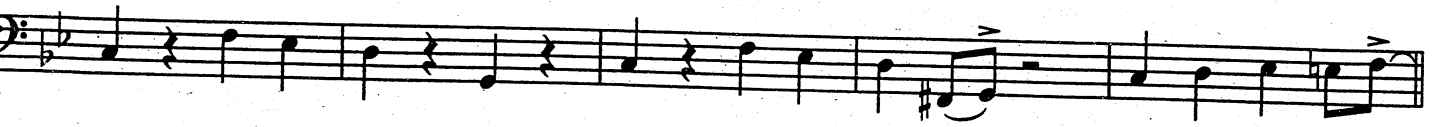

117

117

121

Sierra Music Presents

MISS FINE

As recorded on JAZZ MASTERS 48: OLIVER NELSON (Verve Records)

Oliver Nelson

Drums

Easy Swing

2 3

Two Beat - Brushes w/ crisp H.H.

1 *mf*

7

13 *To Sticks w/ Cymbals*

19

19 (6)

25 (4)

31 *w/ Sticks*

35 *BRUSHES* *Follow soloist dynamics*

35 (4) (6)

41 (8) (10) (12)

51

(14) (16)

47

(4) (6) (8)

53

(10) (12) (14)

59

STICKS (16) 67 ens. (4)

65

(6) FILL (10)

71

(12) (14)

77

83

83

PA FILL (10) (12)

89

M.P. Solo

95

99 f Fill

99

103

FILL
Fill

107

107

Two Beat

mf

112

117

117

In "4"

121

FILL
Fill

ff

Sierra Music Presents

MISS FINE

1

As recorded on JAZZ MASTERS 48: OLIVER NELSON (Verve Records)

Guitar

Oliver Nelson

Easy Swing

2 3

mf

Bbmaj9 Bb6

Bbmaj9 Bb6

Ebmaj9 (+11) Eb6

w/ saxes

19

27

w/ brass

2

35

C m9 F9 Bbmaj9 Ebm9 Dm9 G7(b5)

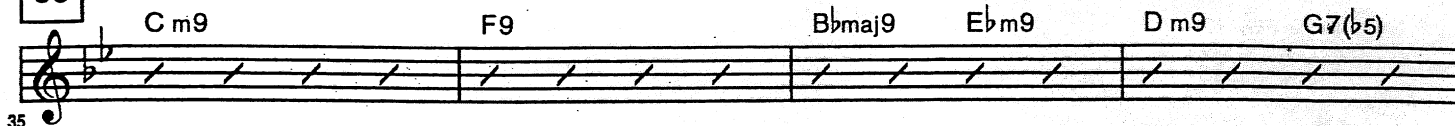

35

C m9 F7(b9) Bbmaj9 Bb6 Fm9 Bb7(b9)

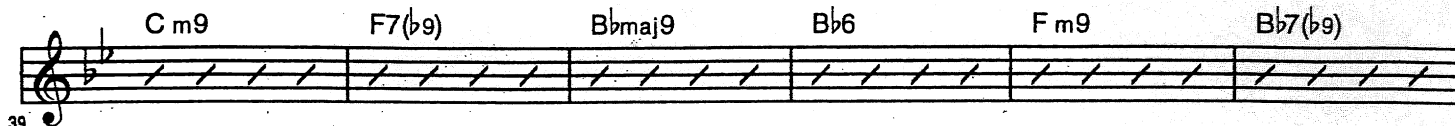

39

Ebmaj9 Eb6 Gm9 C7(b9) F7 Dm7(b5) G7

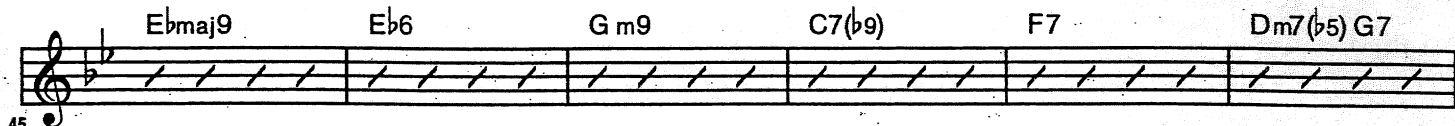

45

51

C m9 F7(b9) Bbmaj9 Ebm9 Dm9 G7(b5)

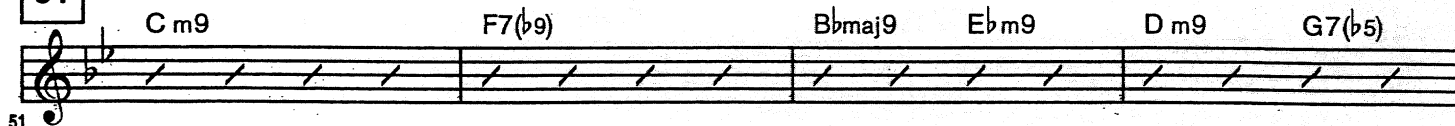

51

C m9 F7(b9) Bbmaj9 Bb6 Gbm9

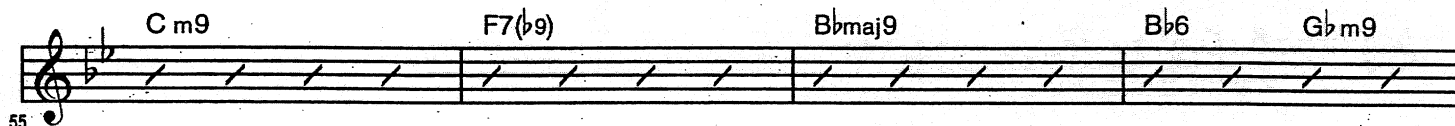

55

Fm11 Bb7(b9) Ebmaj9 Ebm9 Ab9

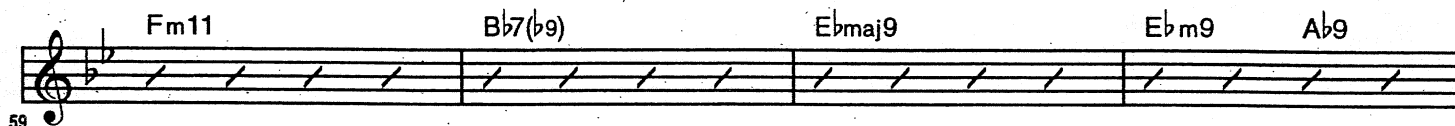

59

Dm7 Gm7 C m9 F7 Bb Dm7(b5) G7(b5)

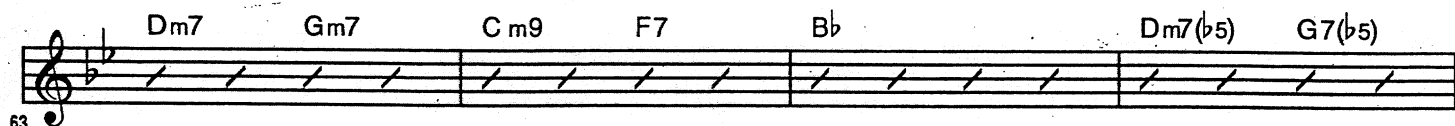

63

67

C m9 F7(b9) Bbmaj9 Ebm9 Dm7 Dm7/G G7 Cm7

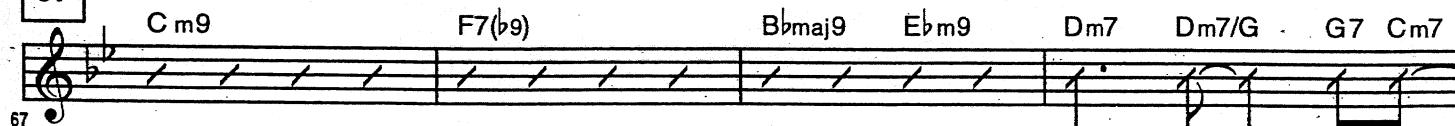

67

Cm7 F7(b9) Bb A7/F Bb

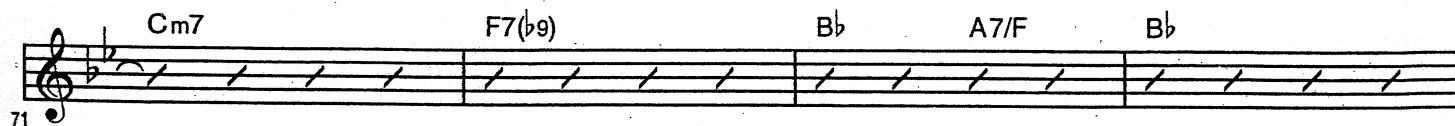

71

Fm9 Bb7(b9) Eb Bb7(b9) Ebmaj9

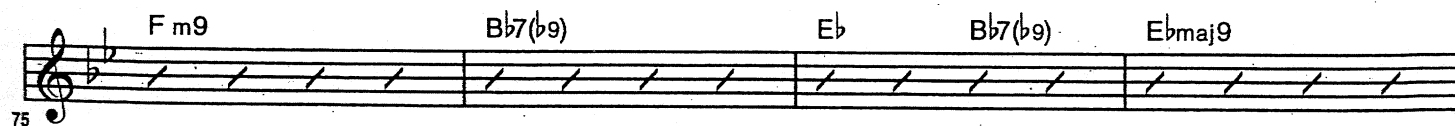

75

83

Gm9 C9 Cm7/F Dm7(b5) G7 Cm7

83

w/ band

87

Dm7 Gm7

91

Fm9 Bb7(+11)(b9) Ebm9 Ab7(+11)(b9)

91

w/ brass

f

99

99

Gbm9 Fm9

107

Fm7 Bb7(b9)(b5) Em9 Ebm9 Ab7(b9)(b5) Dm7 Gm7

107

Cm9 F7 w/ saxes

2

117

5

Bb7(#9)

f ff