

1st ALTO SAX  
(Jazz)

Recorded by Pete Petersen and the Collection Jazz Orchestra,  
*Jazz Journey*, Chase Music (1983, 1995)

# IT MIGHT AS WELL BE SPRING

ARR: DON SCHAMBER

It Might As Well Be Spring  
1st Alto Sax

- 2 -

A<sup>25</sup>

A<sup>33</sup>

3

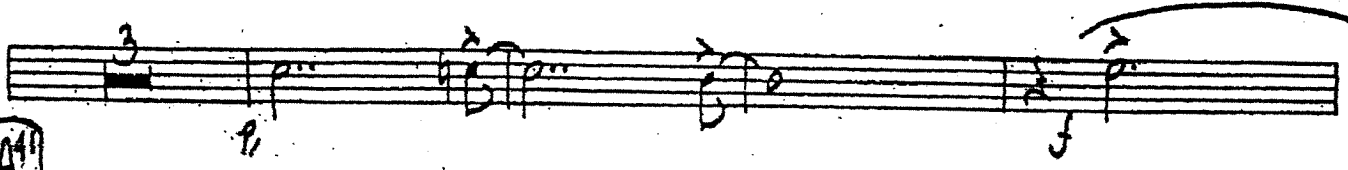

A<sup>41</sup>

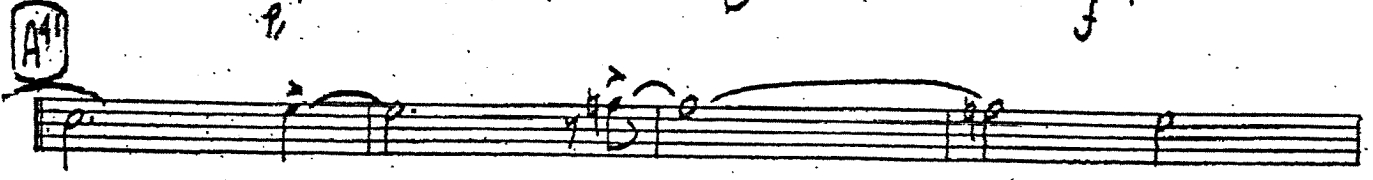

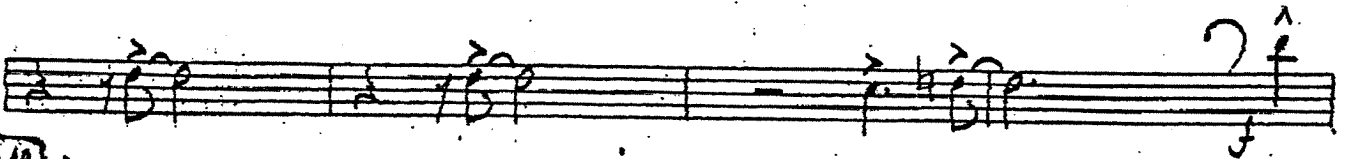

A<sup>49</sup>

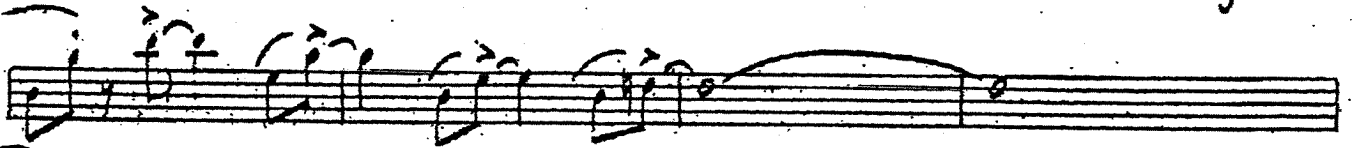

A<sup>57</sup>

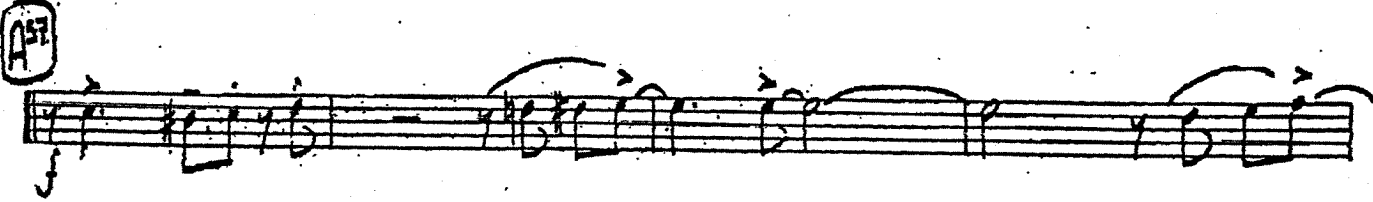

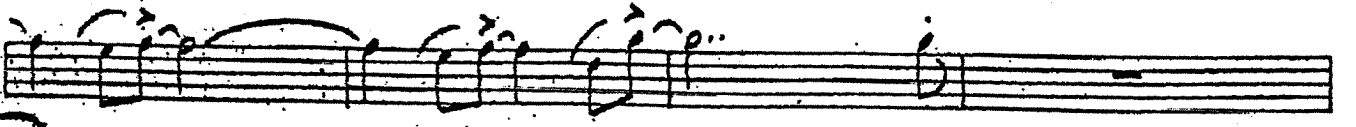

A<sup>65</sup>

Staff 1: **A7<sup>b</sup>9**

Staff 2: **B** (TO SOLO)

Staff 3: **CRESC.** **B9**

Staff 4: **B<sup>25</sup>**

Staff 5: **B<sup>33</sup>**

Staff 6: **B<sup>41</sup>**

Staff 7: **B<sup>49</sup>**

Staff 8: **B<sup>49</sup>**

Staff 9: **B<sup>49</sup>**

Staff 10: **B<sup>49</sup>**

It Might As Well Be Spring  
1st Alto Sax

(#)  $A\flat-7$   $D\flat7\sharp5\sharp9$   $B\flat57$   $B^9$   $B^9$   $B-9$   $E^7$

$A\Delta6$   $F\sharp-9$   $B^9$   $B\flat9$   $B\flat5$   $A\Delta6$   $F\sharp-9$

$B-9$   $E^7$   $A\Delta6$   $F\sharp7\flat5\flat9$   $B-11$   $B\flat7(13)$  (END SOLO)

C  $B$   $C^9$   $B$

$C^7$   $\hat{a}$   $\hat{b}$   $\hat{c}$   $\hat{d}$   $\hat{e}$

$C\Delta5$   $\hat{a}$   $\hat{b}$   $\hat{c}$   $\hat{d}$   $\hat{e}$   $C\Delta3$   $\hat{a}$   $\hat{b}$

$C\Delta11$

$C\Delta9$   $\hat{a}$   $\hat{b}$   $\hat{c}$   $\hat{d}$   $\hat{e}$

CRES.

$\hat{a}$   $\hat{b}$   $\hat{c}$   $\hat{d}$   $\hat{e}$

It Might As Well Be Spring  
1st Alto Sax

FINE

# 2nd ALTO SAX

Recorded by Pete Petersen and the Collection Jazz Orchestra,  
*Jazz Journey*, Chase Music (1983, 1995)

## IT MIGHT AS WELL BE SPRING

ARR: DON SCHAMBER

A35

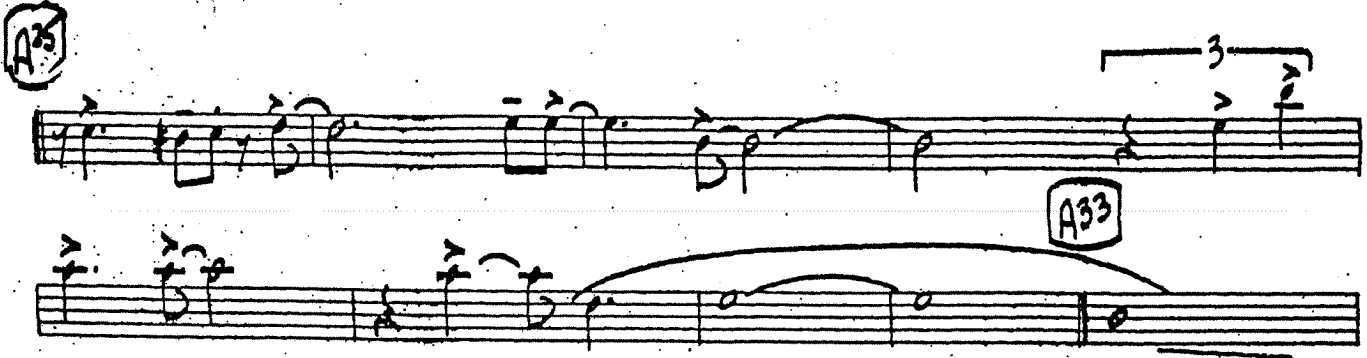

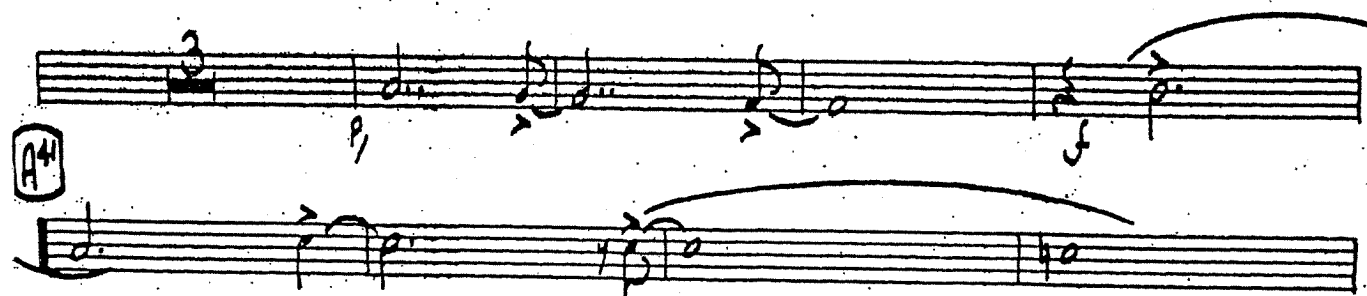

A41

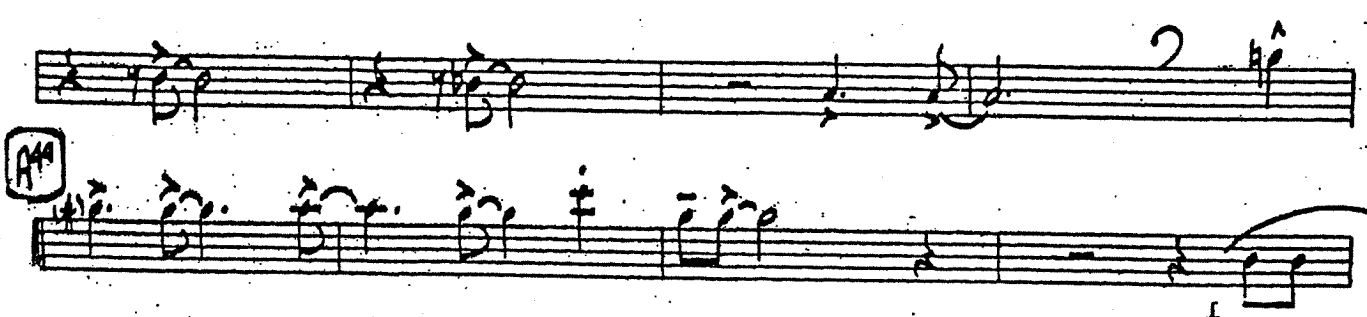

A57

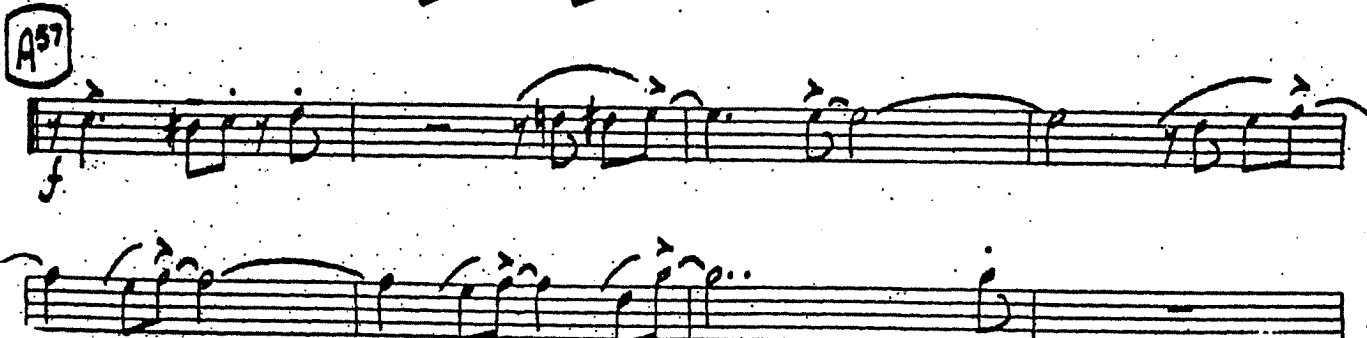

A65

It Might As Well Be Spring  
2nd Alto Sax

It Might As Well Be Spring  
2nd Alto Sax

- 4 -

**B<sup>41</sup>**

**B<sup>49</sup>**

**B<sup>57</sup>**

**B<sup>66</sup>**

**C**

**C**

**C<sup>7</sup>**

C35

C33

6

7

C41

p

C49

Cresc.

mf

C57

mf

C65

mf

C73

D

6

It Might As Well Be Spring  
2nd Alto Sax

- 6 -

mp

It Might As Well Be Spring  
2nd Alto Sax

# 1st TENOR SAX

Recorded by Pete Petersen and the Collection Jazz Orchestra,  
*Jazz Journey*, Chase Music (1983, 1995)

## IT MIGHT AS WELL BE SPRING

ARR: DON SCHAMBER

It Might As Well Be Spring  
1st Tenor Sax

**B** (BOTH XS)

*cresc.*

It Might As Well Be Spring  
1st Tenor Sax

**B<sup>31</sup>**

**B<sup>35</sup>**

Continuation of musical staff B<sup>35</sup> with a slur over the notes.

**B<sup>33</sup>**

**B<sup>41</sup>**

**B<sup>49</sup>**

**B<sup>57</sup>**

Continuation of musical staff B<sup>57</sup> with a slur over the notes.

**B<sup>65</sup>**

**C**

It Might As Well Be Spring  
1st Tenor Sax

-4-

This is a handwritten musical score for the 1st Tenor Saxophone part of the song "It Might As Well Be Spring". The score is written on ten staves of music. The notation includes various notes, rests, and articulation marks such as accents (>) and slurs. Chord symbols are written in circles and placed above the staves: C<sup>2</sup>, C<sup>7</sup>, C<sup>25</sup>, C<sup>33</sup>, C<sup>41</sup>, C<sup>49</sup>, C<sup>57</sup>, and C<sup>65</sup>. Dynamic markings include *p*, *mf*, and *mf*. A crescendo hairpin is labeled "Cresc." and a decrescendo hairpin is labeled "mf". The score is marked with a "-4-" at the top, indicating a four-measure phrase. The notation is dense and includes many slurs and accents, suggesting a complex and expressive performance.

C7

It Might As Well Be Spring  
1st Tenor Sax

# 2nd TENOR SAX

Recorded by Pete Petersen and the Collection Jazz Orchestra,  
*Jazz Journey*, Chase Music (1983, 1995)

## IT MIGHT AS WELL BE SPRING

ARR: DON SCHAMBER

It Might As Well Be Spring  
2nd Tenor Sax

**B9**

**B25**

**B33**

**B41**

**B49**

**B57**

**B55**

**C**

It Might As Well Be Spring  
2nd Tenor Sax

- 4 -

Staff 1: Melodic line with slurs and accents. Chord symbol C2 is circled.

Staff 2: Bass line with slurs and accents. Chord symbol C7 is circled.

Staff 3: Melodic line with slurs and accents. Chord symbols C36 and C33 are circled.

Staff 4: Bass line with slurs and accents. Chord symbol C41 is circled.

Staff 5: Melodic line with slurs and accents. Chord symbol C44 is circled.

Staff 6: Bass line with slurs and accents. Chord symbol C57 is circled.

Staff 7: Melodic line with slurs and accents. Chord symbol C65 is circled.

Staff 8: Bass line with slurs and accents. Chord symbol C65 is circled.

Staff 9: Melodic line with slurs and accents. Chord symbol C65 is circled.

Staff 10: Bass line with slurs and accents. Chord symbol C65 is circled.

C<sup>13</sup>

It Might As Well Be Spring  
2nd Tenor Sax

# BARI SAX

Recorded by Pete Petersen and the Collection Jazz Orchestra,  
*Jazz Journey*, Chase Music (1983, 1995)

## IT MIGHT AS WELL BE SPRING

ARR: DON SCHAMBER

A<sup>49</sup>

A<sup>57</sup>

A<sup>65</sup>

A<sup>73</sup>

B

CRASH.  
BOTH X'S

B<sup>4</sup>

B<sup>35</sup>

Measure numbers: C29, C33, C41, C49, C57, C65, C73.

Dynamics: p, mf, f, Cresc.

Performance instructions: OPT. BVA BASSA

**D**

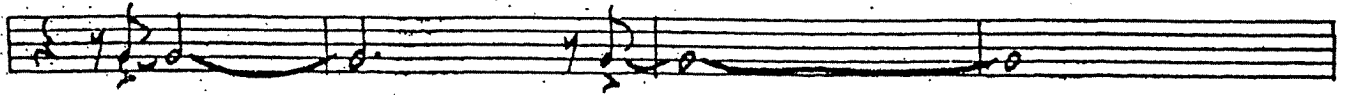

**D<sup>a</sup>**

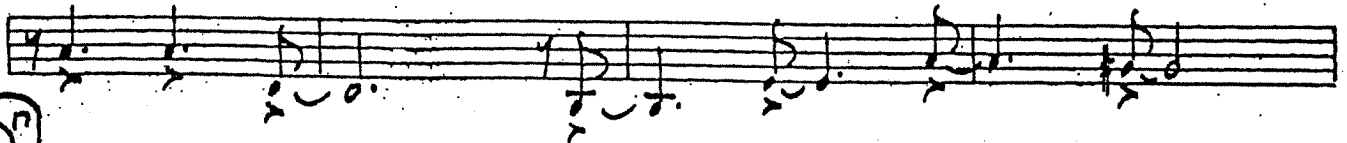
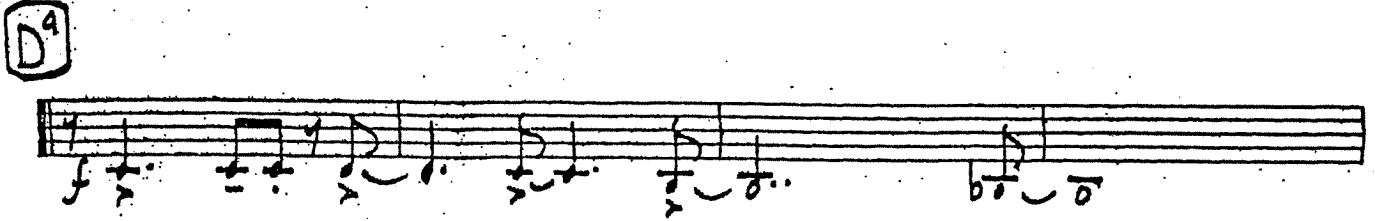

**D<sup>7</sup>**

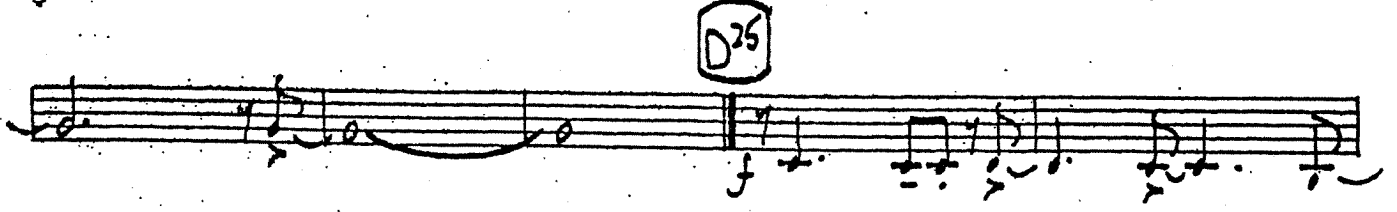
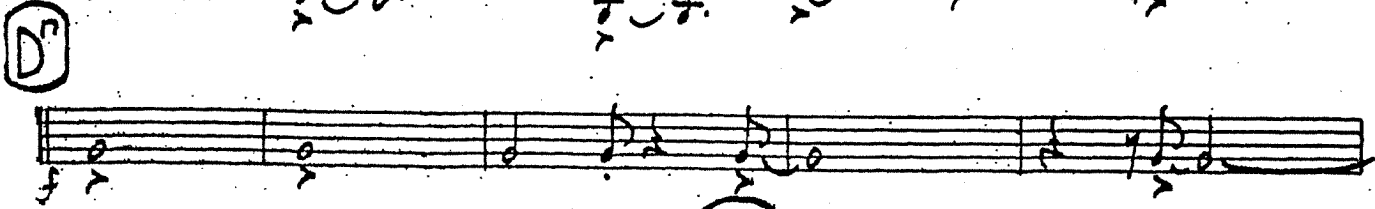

**D<sup>9</sup>**

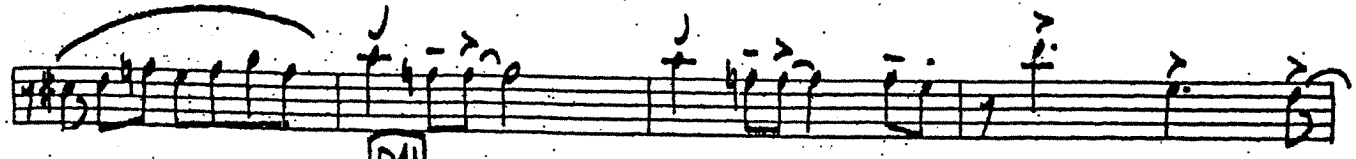
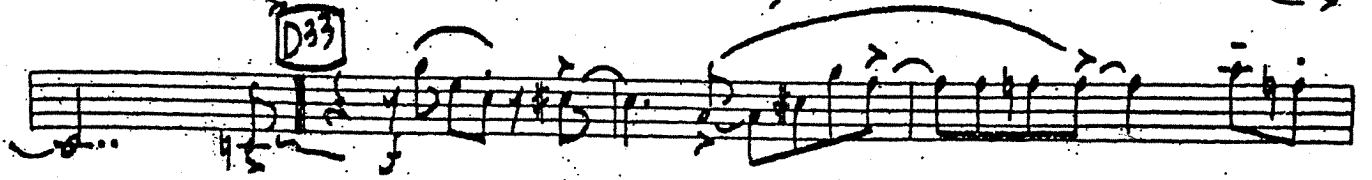

**D<sup>11</sup>**

It Might As Well Be Spring  
Bari Sax

-6-

D49

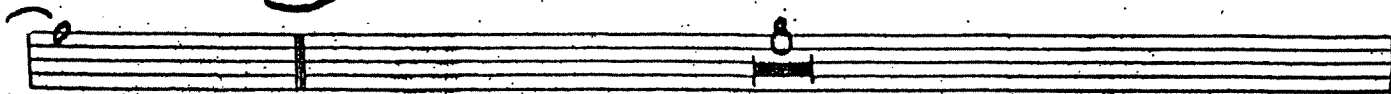

D57

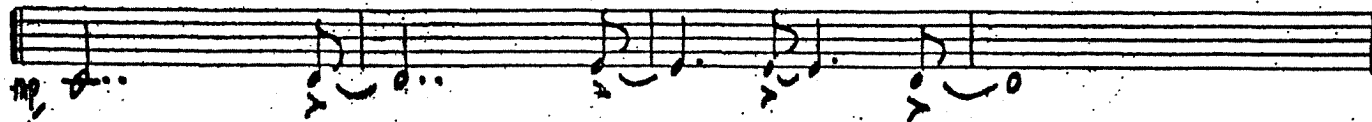

D65

D73

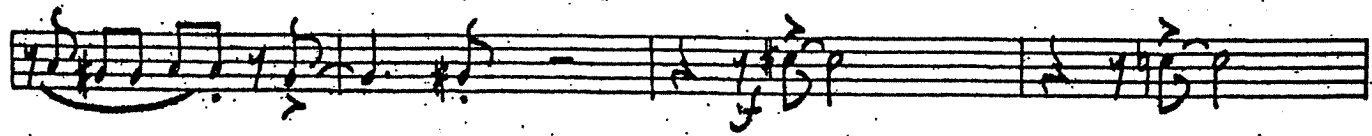
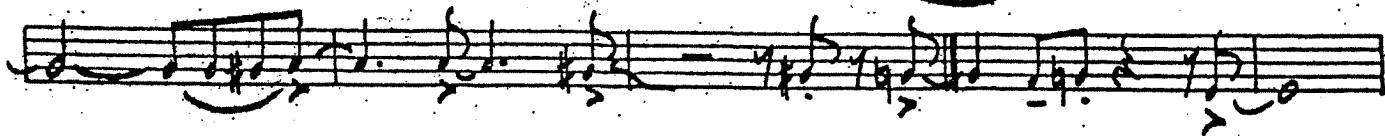

FINE

# 1st TRUMPET

Recorded by Pete Petersen and the Collection Jazz Orchestra,  
*Jazz Journey*, Chase Music (1983, 1995)

## IT MIGHT AS WELL BE SPRING

ARR: DON SCHAMBER

It Might As Well Be Spring  
1st Trumpet

-2-

(A44)

(B) (BOTH X'S)

It Might As Well Be Spring  
1st Trumpet

3-

It Might As Well Be Spring  
1st Trumpet

-4-

It Might As Well Be Spring  
1st Trumpet

D<sup>11</sup>

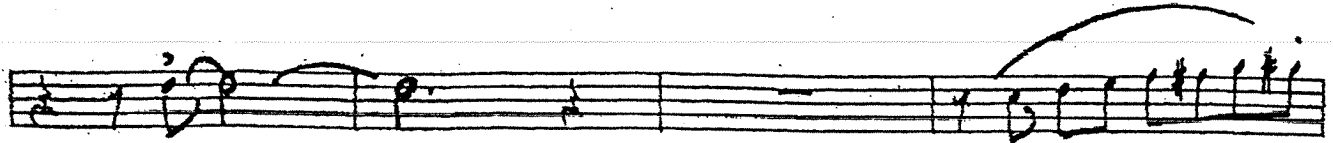
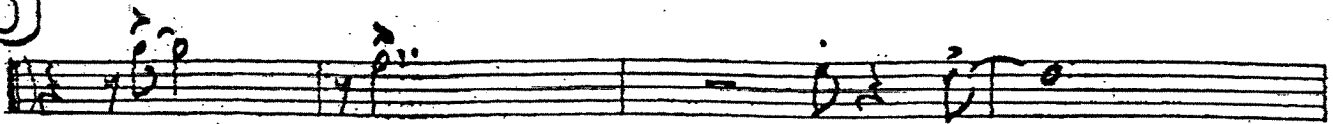

D<sup>25</sup>

D<sup>39</sup>

D<sup>11</sup>

D<sup>49</sup>

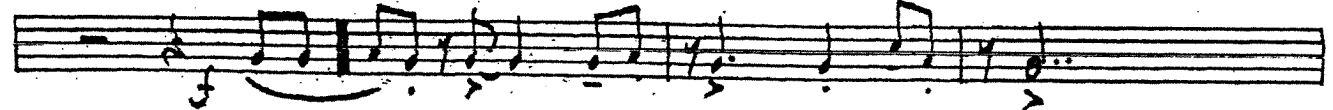

D<sup>57</sup>

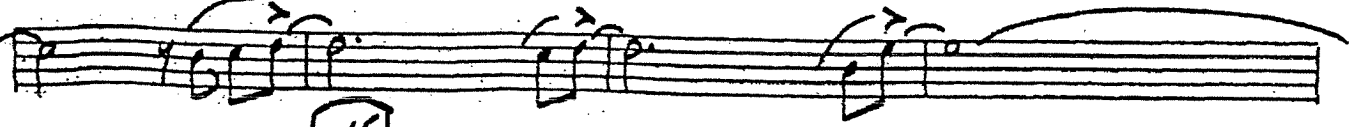

D<sup>65</sup>

It Might As Well Be Spring  
1st Trumpet

- 6 -

# 2nd TRUMPET

Recorded by Pete Petersen and the Collection Jazz Orchestra,  
*Jazz Journey*, Chase Music (1983, 1995)

## IT MIGHT AS WELL BE SPRING

ARR: DON SCHAMBER

It Might As Well Be Spring  
2nd Trumpet

- 2 -

It Might As Well Be Spring  
2nd Trumpet

B<sup>1</sup>

B<sup>25</sup>

B<sup>33</sup>

B<sup>41</sup>

B<sup>44</sup>

B<sup>51</sup>

B<sup>65</sup>

It Might As Well Be Spring  
2nd Trumpet

It Might As Well Be Spring  
2nd Trumpet

It Might As Well Be Spring  
2nd Trumpet

- 6 -

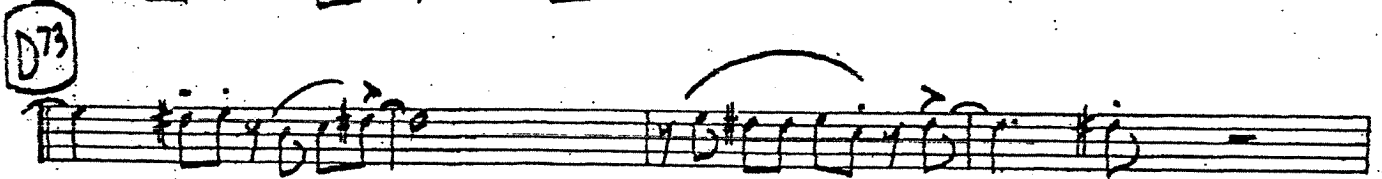
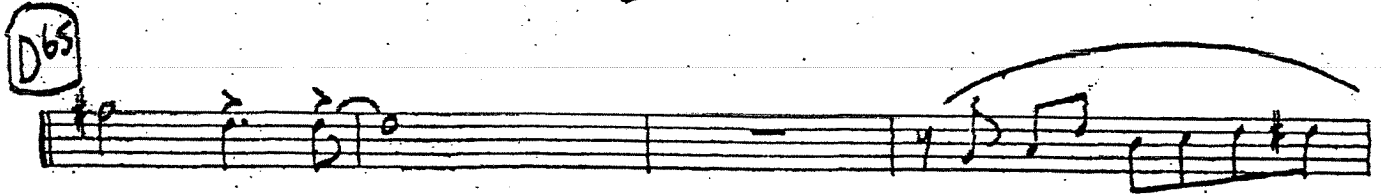

FINE

3rd TRUMPET

Recorded by Pete Petersen and the Collection Jazz Orchestra,  
*Jazz Journey*, Chase Music (1983, 1995)

# IT MIGHT AS WELL BE SPRING

ARR: DON SCHAMBER

It Might As Well Be Spring  
3rd Trumpet

- 2 -

(\*)  

(A49)  

(B) BOTH X'S

B<sup>9</sup>

B<sup>25</sup> (LEAD)

B<sup>33</sup>

B<sup>41</sup>

B<sup>49</sup>

B<sup>57</sup>

It Might As Well Be Spring  
3rd Trumpet

- 4 -

**B<sup>65</sup>**

**C**

**C** **C<sup>7</sup>**

**C<sup>25</sup>** **C<sup>33</sup>**

**C<sup>41</sup>** **C<sup>49</sup>**

**C<sup>57</sup>**

**C<sup>65</sup>**

C<sup>13</sup>

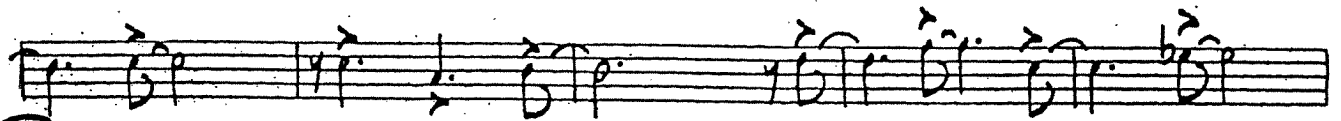
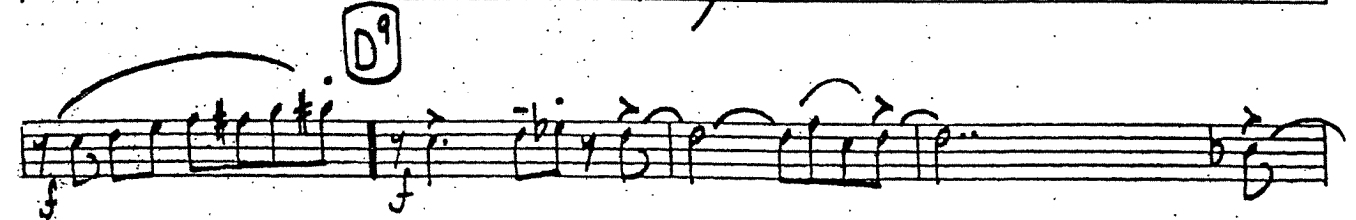
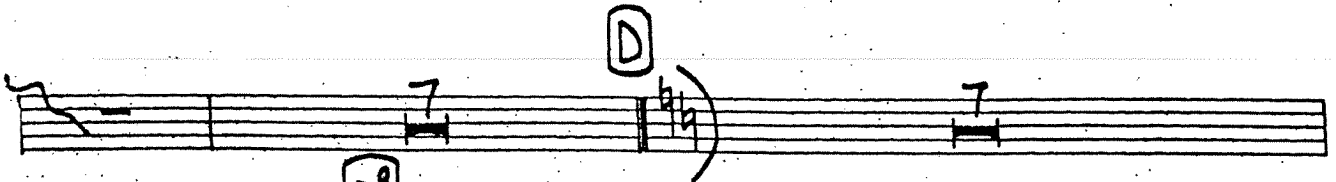
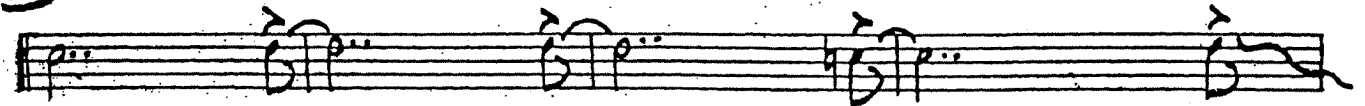

D<sup>7</sup>

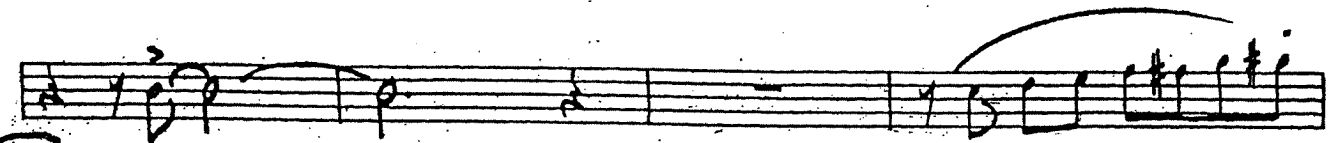
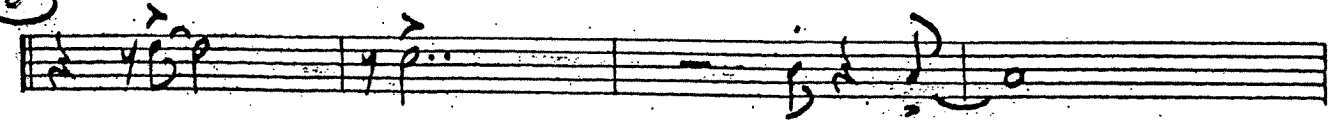

D<sup>25</sup>

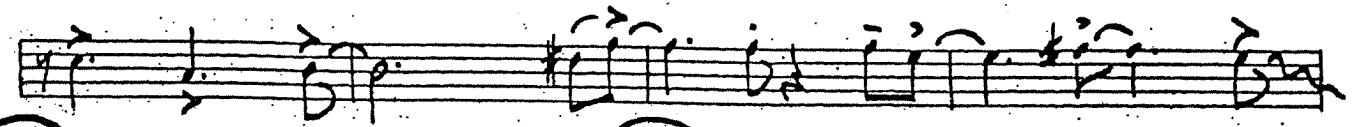

D<sup>33</sup>

D<sup>41</sup>

D<sup>49</sup>

D57

D65

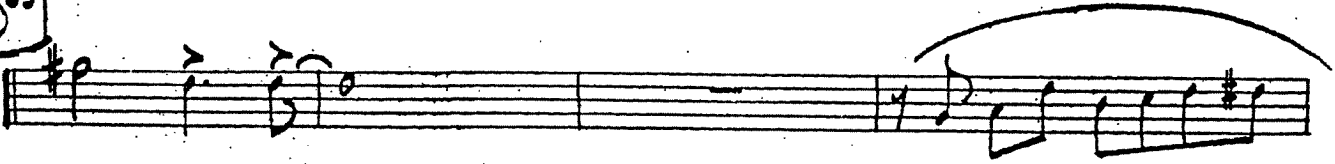

D73

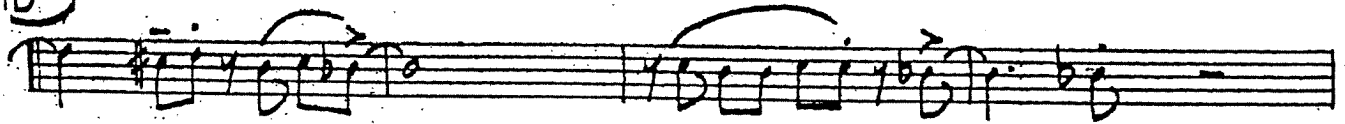

FINE

# 4th TRUMPET

Recorded by Pete Petersen and the Collection Jazz Orchestra,  
*Jazz Journey*, Chase Music (1983, 1995)

## IT MIGHT AS WELL BE SPRING

ARR: DON SCHAMBER

It Might As Well Be Spring  
4th Trumpet

- 2 -

A25

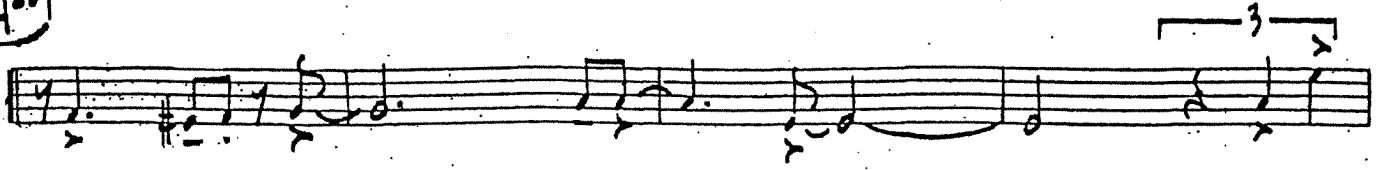

A33

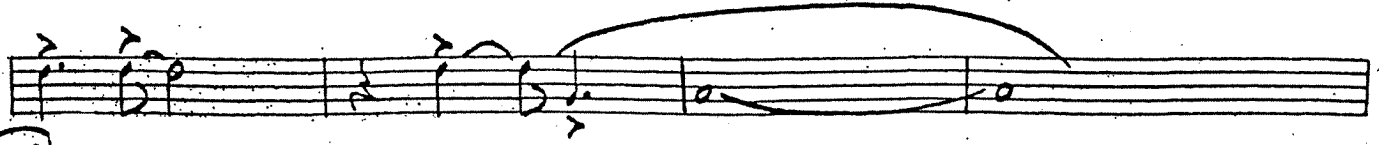

A41

A49

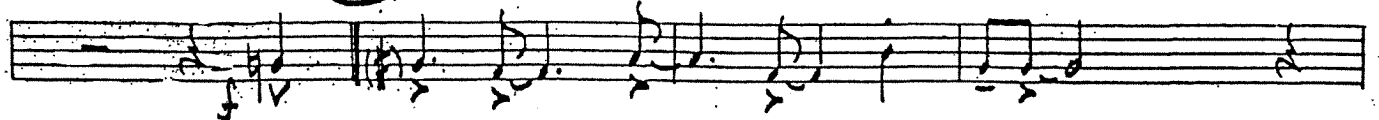

A57

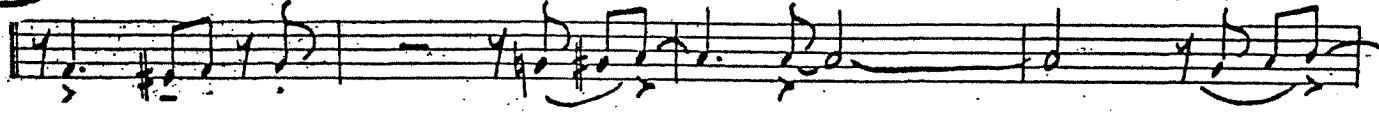

A65

A73

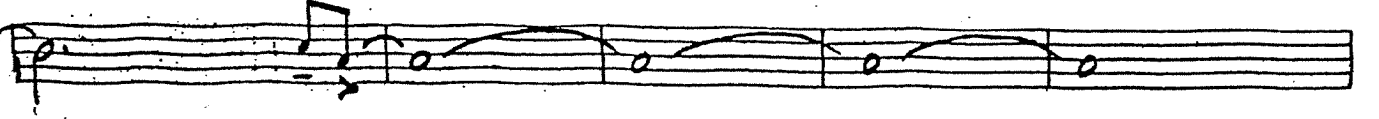
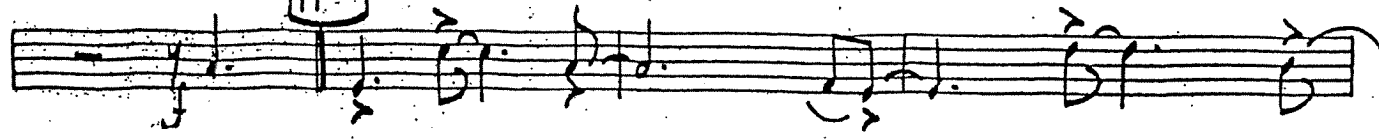

B BOTH X-3

B<sup>a</sup>

B<sup>25</sup>

B<sup>33</sup>

B<sup>41</sup>

B<sup>49</sup>

It Might As Well Be Spring  
4th Trumpet

- 4 -

It Might As Well Be Spring  
4th Trumpet

- 5 -

C57

C65

C73

D

D9

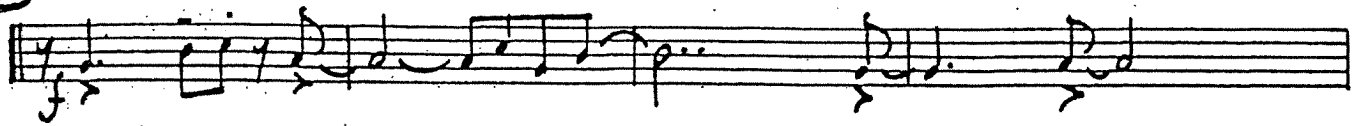

D17

D35

D33

D41

D49

D57

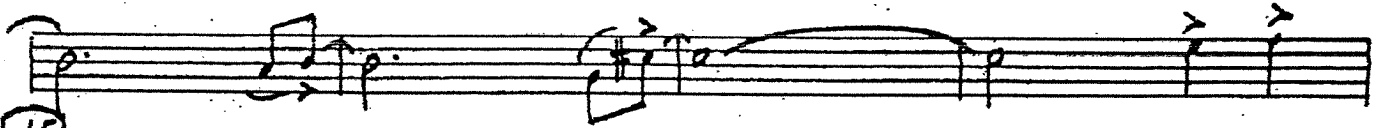

D65

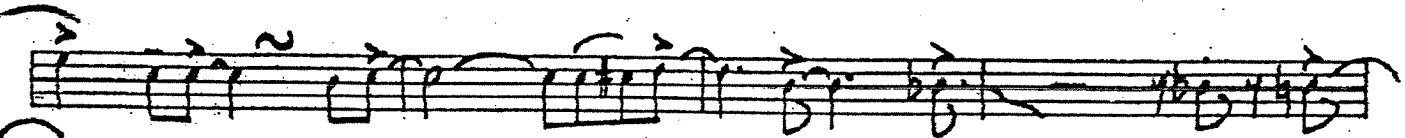
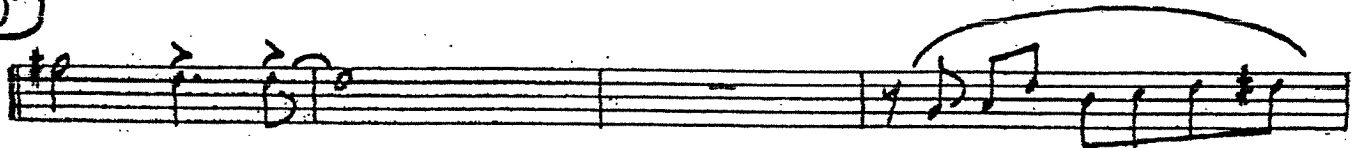

D73

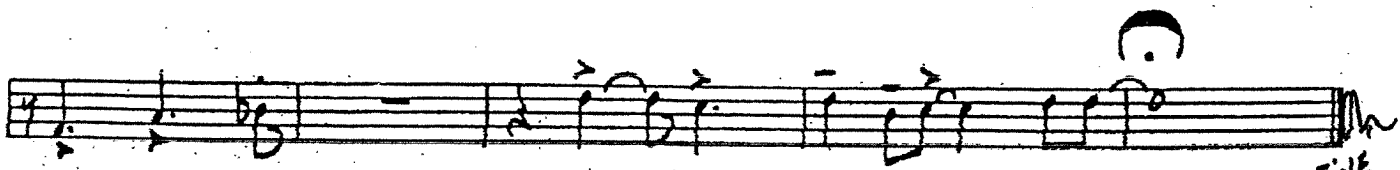
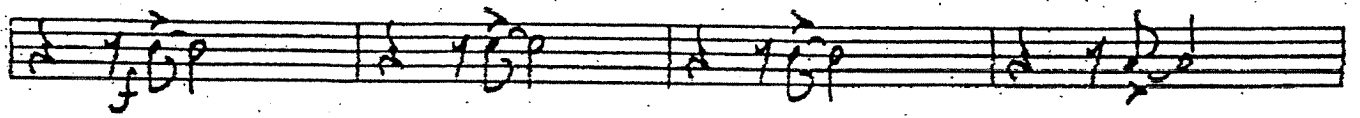
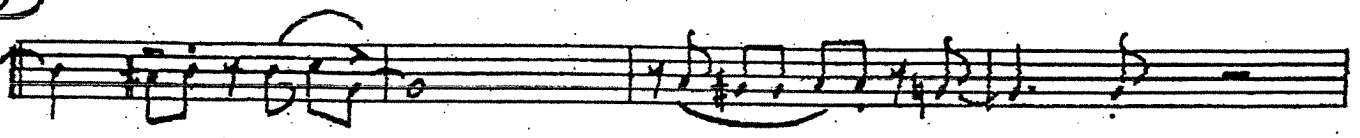

FINE

# 5th TRUMPET

Recorded by Pete Petersen and the Collection Jazz Orchestra,  
*Jazz Journey*, Chase Music (1983, 1995)

# IT MIGHT AS WELL BE SPRING

ARR: DON SCHAMBER

It Might As Well Be Spring  
5th Trumpet

A25

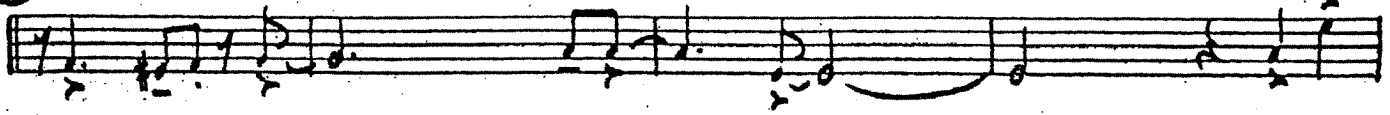

A33

A41

A49

A57

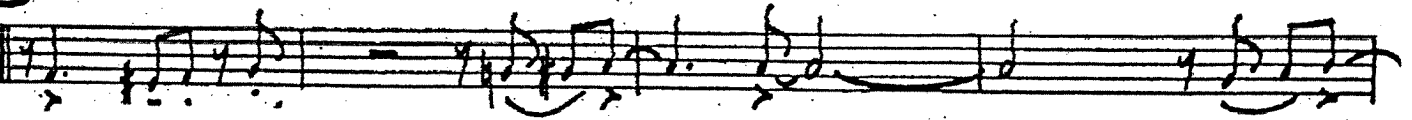

A65

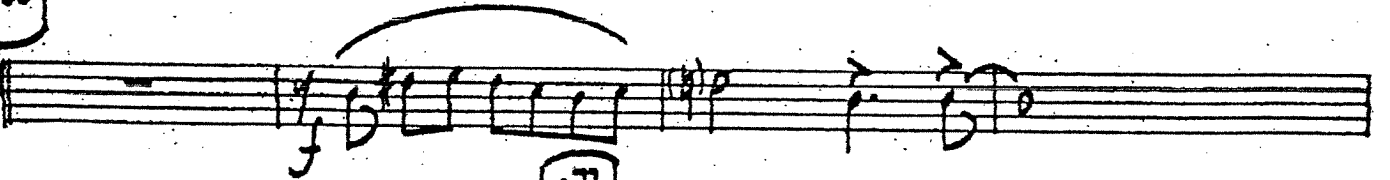

A73

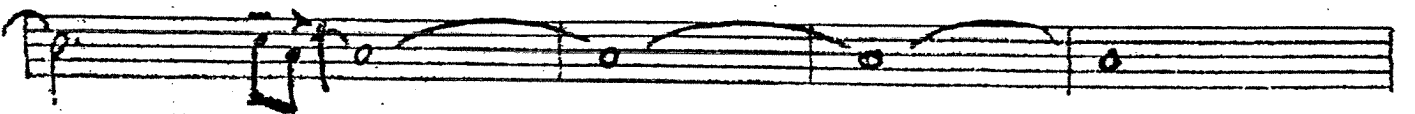
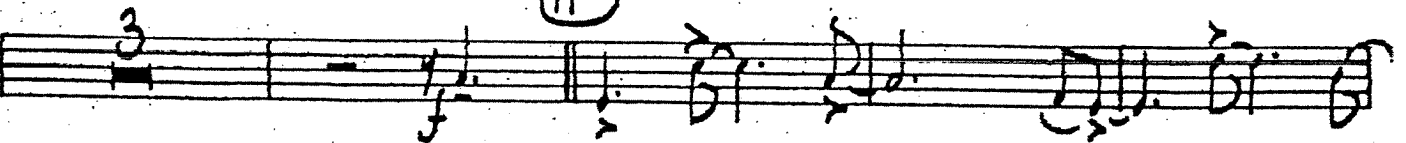

B  
BOTH X'S

B<sup>9</sup>

B<sup>25</sup>

B<sup>33</sup>

B<sup>41</sup>

B<sup>49</sup>

It Might As Well Be Spring  
5th Trumpet

-4-

B57

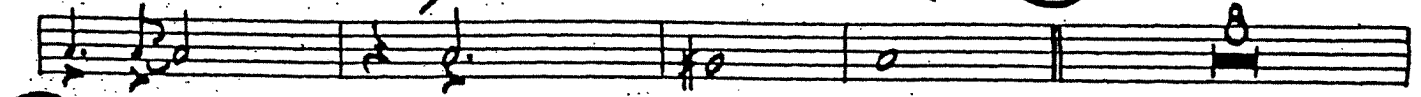

B56

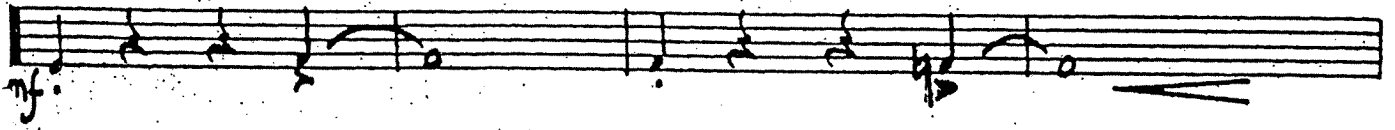

C1

C2

C17

C25

C33

C41

(w/sxs.)

C49

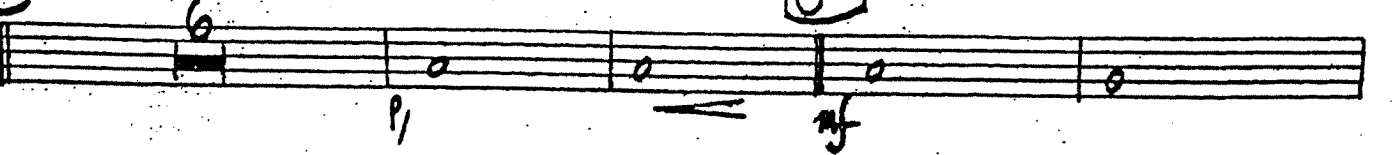

It Might As Well Be Spring  
5th Trumpet

It Might As Well Be Spring  
5th Trumpet

-6-

D49

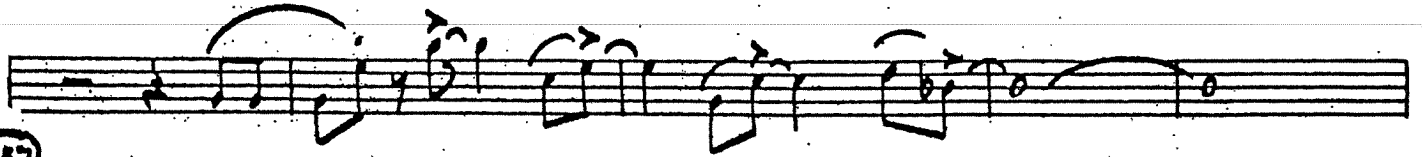
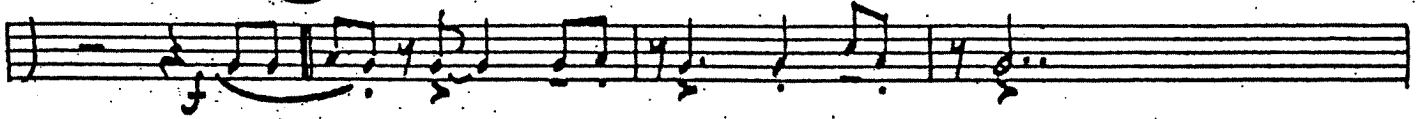

D57

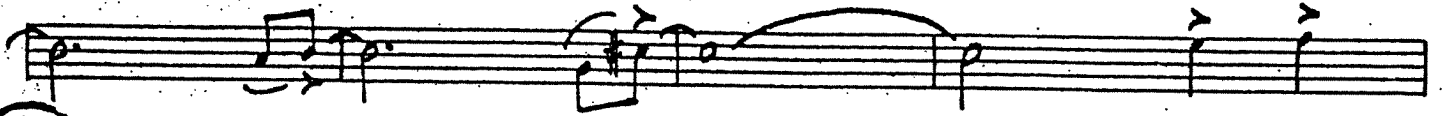
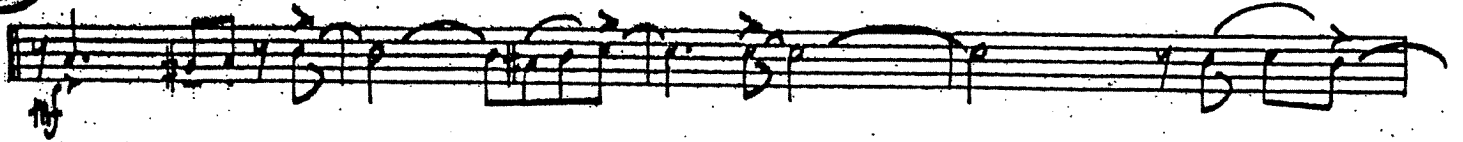

D65

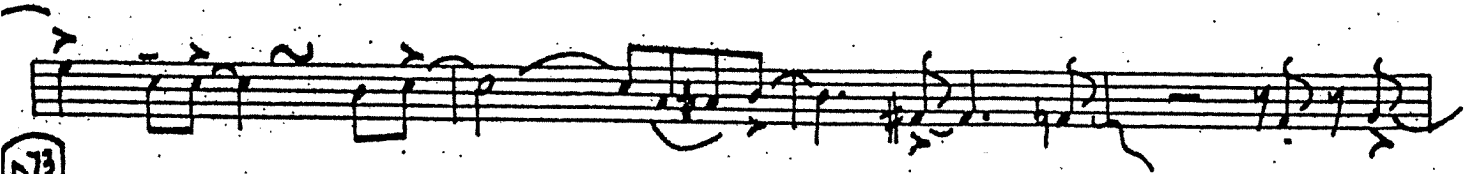
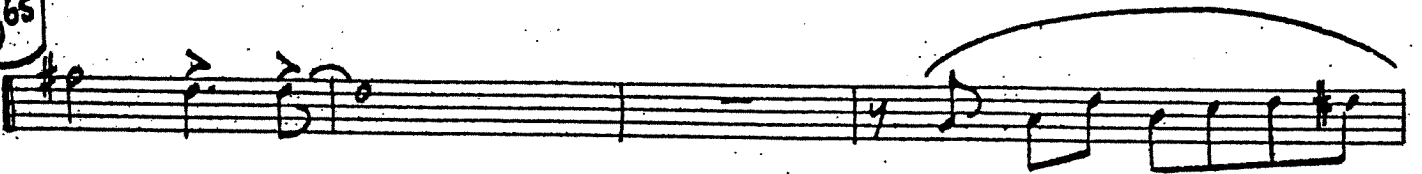

D73

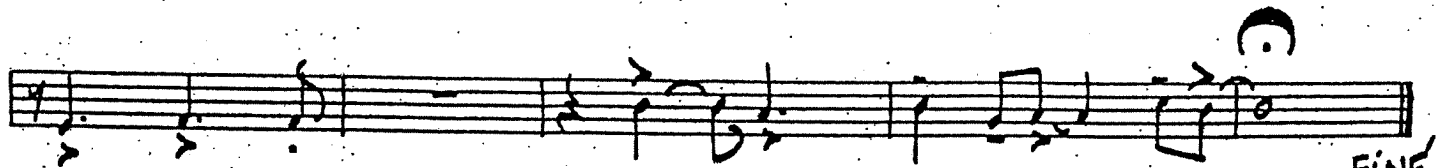
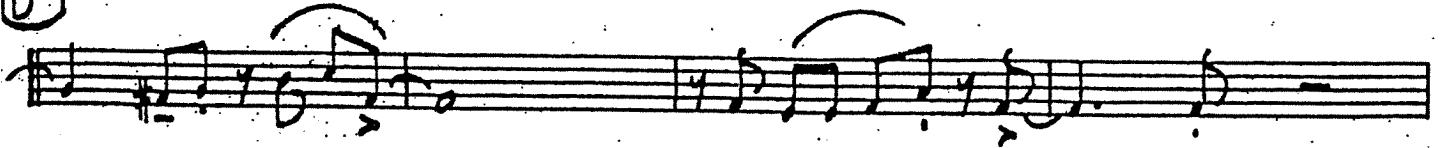

FINE

1st TROMBONE

(Jazz)

Recorded by Pete Petersen and the Collection Jazz Orchestra,  
*Jazz Journey*, Chase Music (1983, 1995)

# IT MIGHT AS WELL BE SPRING

ARR: DON SCHAMBER

**B** BOTH X'S

**B9**

**B25**

**B33**

**B41**

**B41**

**B57**

**B65**

**C** (To Solo)

**C9** SOLO  
F $\Delta^6_9$  G $^7$  C $\Delta^6_9$  A $^7\#5_{\#9}$

D- $^9$  G $^9$  E- $^{\#11}$  A $^7\#5_{\#9}$  D- $^{\#11}$  G $^{\#5}_{\#9}$  **C $^{\#11}$**

**C25** F $\Delta^6_9$  G $^7$  C $\Delta^6_9$  A $^7\#5_{\#9}$  D- $^9$  G $^7$

C $\Delta^6_9$  G- $^9$  C $^9$  ( $\#11$ ) **C33** RHY. SECTION TACET  
F $\Delta^6_9$  D- $^9$  G- $^9$

C $^9$  G- $^9$  C $^9$  F $\Delta^6_9$  F $\Delta^6_9$  E $^{\flat 7}_{\#11}$  **C41** (SAXES, STILL NO RHY.)  
D- $^7$

D- $^7$ /<sub>C</sub> B $^{\flat}$  B $^{\flat 7}$  A- $^9$  D $^9$  G $^9$  SUS

D $^{\flat 7}_{\#9}$  **C49** W/EXS.  
C $\Delta^6_9$  B $^{\flat}\Delta^6_9$  C $\Delta^6_9$  B $^{\flat}\Delta^6_9$  C $\Delta^6_9$

G- $^9$  C $^9$  ( $\#11$ ) **C57** F $\Delta^6_9$  G $^7$  A- $^9$  A- $^9$ /<sub>G</sub>

F<sup>9</sup> F<sup>9</sup> B<sup>9</sup> E<sup>7#5#9</sup> **C<sup>65</sup>** D<sup>9</sup> A<sup>9</sup> D<sup>9</sup>

G<sup>9sus</sup> G<sup>9</sup> D<sup>b7(9)</sup> C<sup>9</sup> B<sup>b7(9)</sup> A<sup>9</sup> D<sup>9(#11)</sup> D<sup>b7(9)</sup>

**C<sup>7b9</sup>** C<sup>6/9</sup> A<sup>7b5</sup> D<sup>9</sup> D<sup>b7(9)</sup> C<sup>6/9</sup> (END SOLO) 7

**D**

**D<sup>9</sup>**

**D<sup>7</sup>**

**D<sup>7b9</sup>**

It Might As Well Be Spring  
1st Trombone

# 2nd TROMBONE

Recorded by Pete Petersen and the Collection Jazz Orchestra,  
*Jazz Journey*, Chase Music (1983, 1995)

# IT MIGHT AS WELL BE SPRING

ARR: DON SCHAMBER

It Might As Well Be Spring  
2nd Trombone

B BOTH X'S

-3-

B9

B25

B33

B41

B49

B57

It Might As Well Be Spring  
2nd Trombone

B65

LEAD

C17

C25

C41

C49

C57

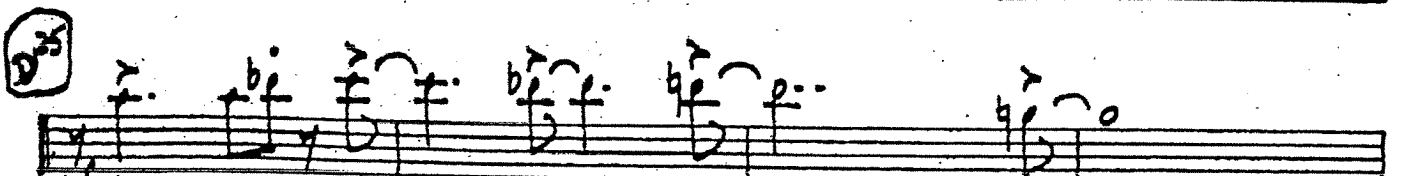
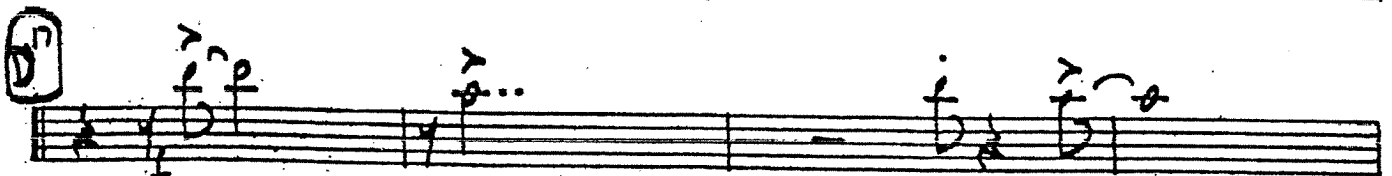
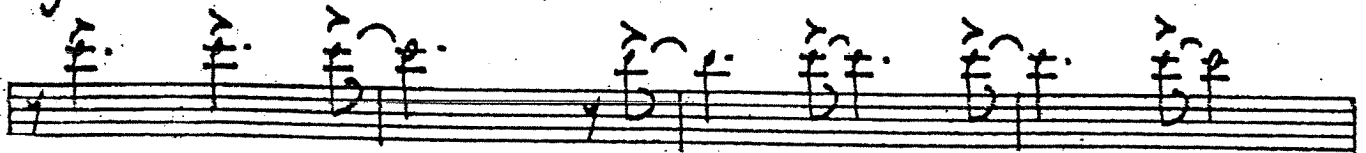
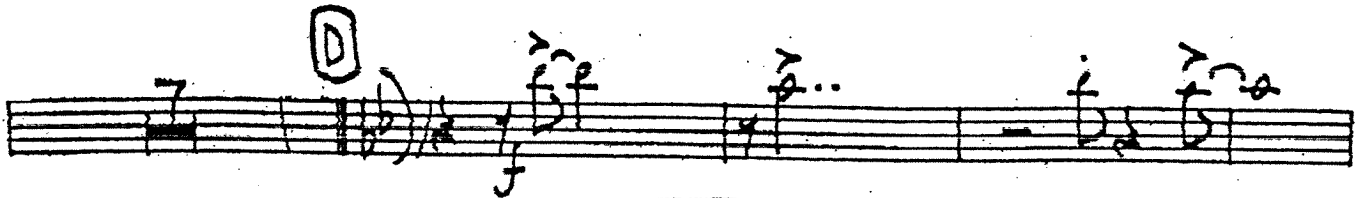
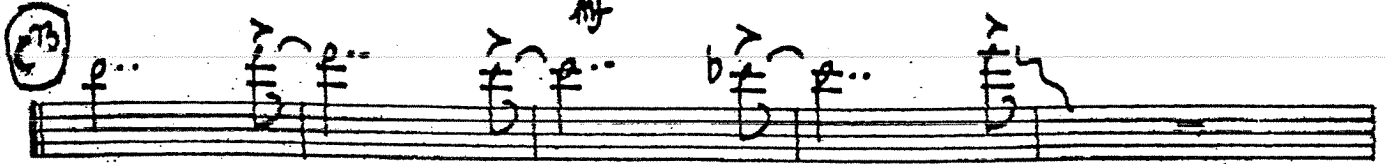

It Might As Well Be Spring  
2nd Trombone

-6-

FINE

# 3rd TROMBONE

Recorded by Pete Petersen and the Collection Jazz Orchestra,  
*Jazz Journey*, Chase Music (1983, 1995)

## IT MIGHT AS WELL BE SPRING

ARR: DON SCHAMBER

- Staff 2: *DECR 66.*
- Staff 3: **A**
- Staff 4: **A<sup>9</sup>**
- Staff 5: **A<sup>13</sup>**
- Staff 7: **A<sup>25</sup>**
- Staff 10: **A<sup>33</sup>**

It Might As Well Be Spring  
3rd Trombone

- 2 -

- Staff 9: Continues the melody with slurs and accents.

BOTH X'S

It Might As Well Be Spring  
3rd Trombone

-4-

C7b

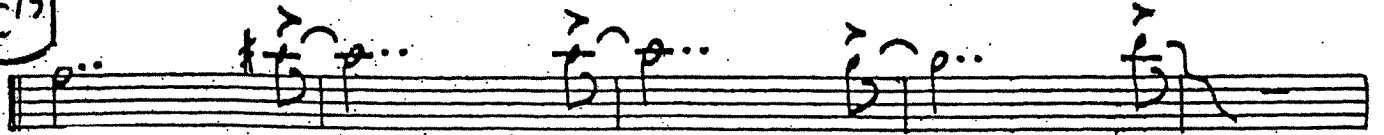

D

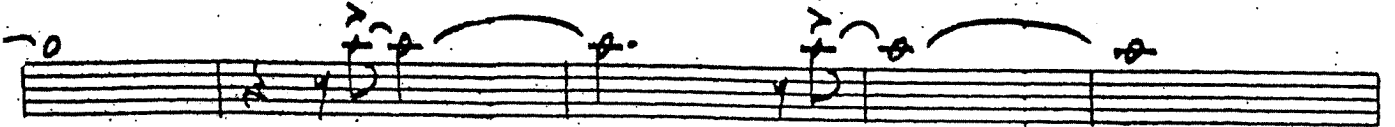
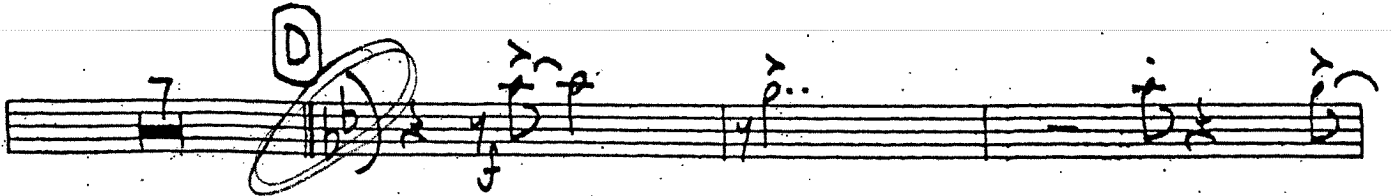

D9

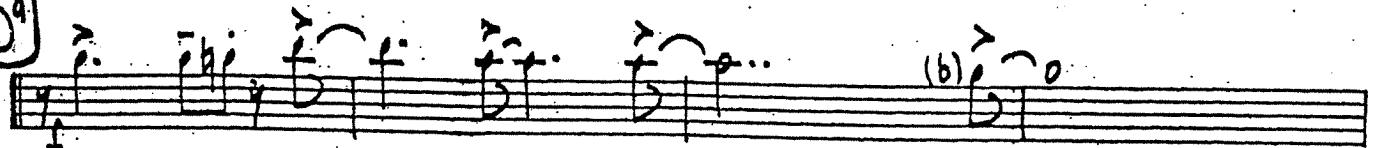

D11

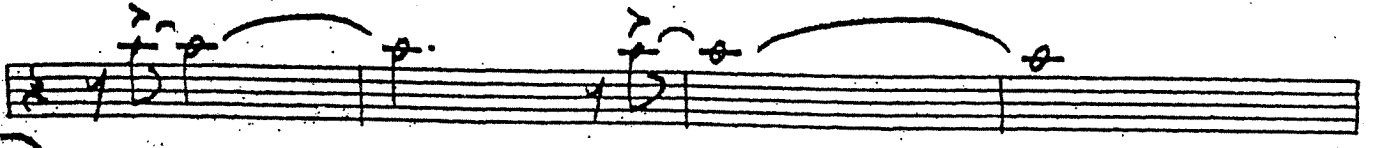
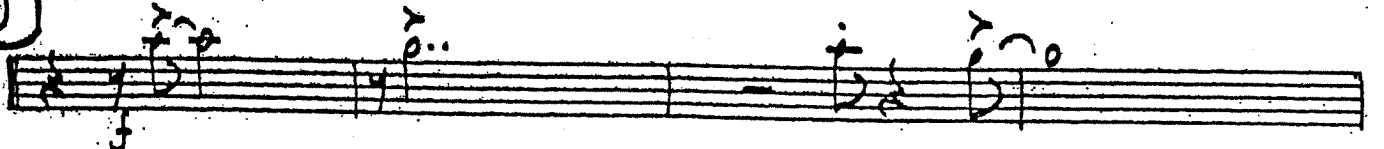

D7b9

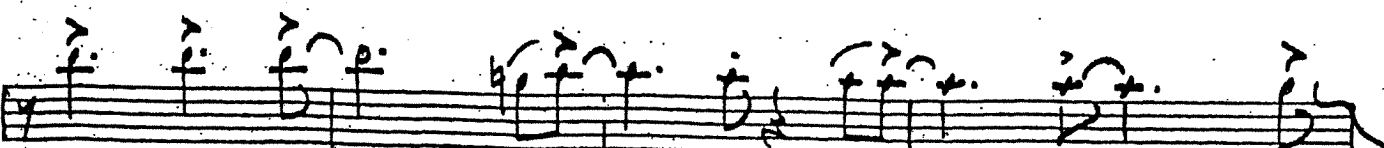

D7b9

D41

**D<sup>4A</sup>**

**D<sup>5</sup>**

**D<sup>6</sup>**

**D<sup>7</sup>**

# 4th TROMBONE

Recorded by Pete Petersen and the Collection Jazz Orchestra,  
*Jazz Journey*, Chase Music (1983, 1995)

## IT MIGHT AS WELL BE SPRING

ARR: DON SCHAMBER

- Staff 1: Initial melodic line with slurs and accents.

**B♭5**

**C**

**C1**

**C17**

**C25**

**C41** (w/sxs.)

**C57**

**C65**

It Might As Well Be Spring  
4th Trombone

-6-

**D33**

**D41**

**D57**

**D73**

# 5th BASS TROMBONE

Recorded by Pete Petersen and the Collection Jazz Orchestra,  
*Jazz Journey*, Chase Music (1983, 1995)

## IT MIGHT AS WELL BE SPRING

ARR: DON SCHAMBER

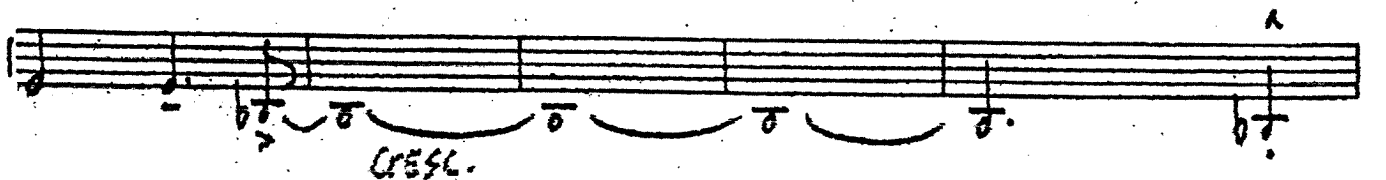
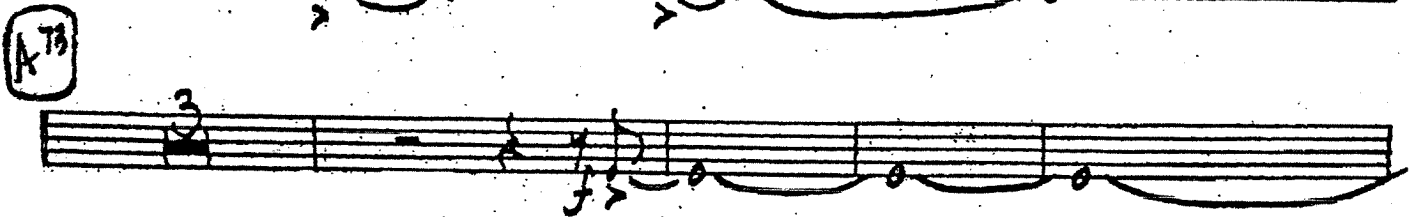
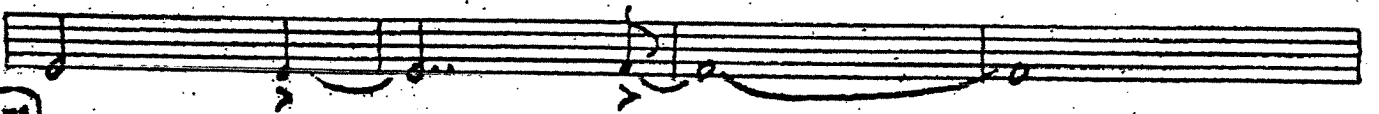
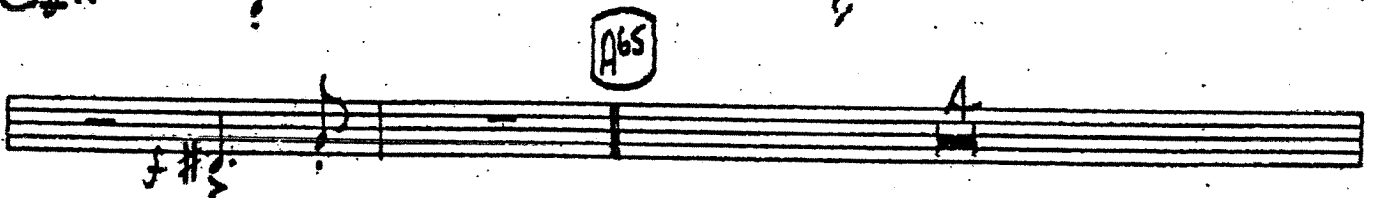
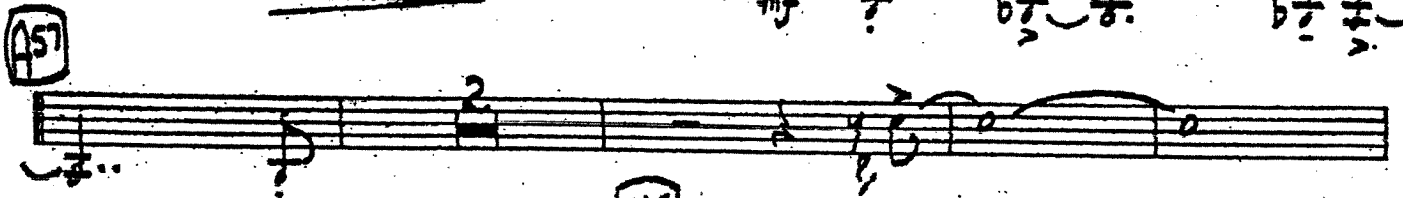
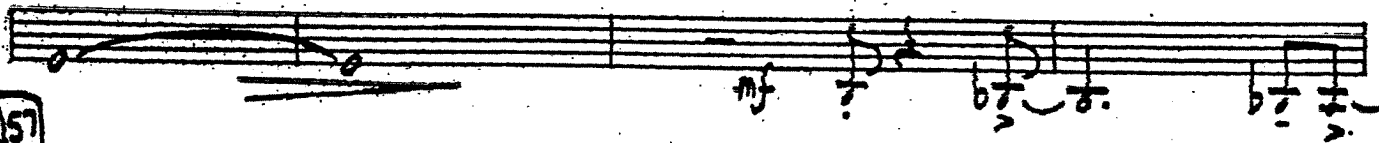
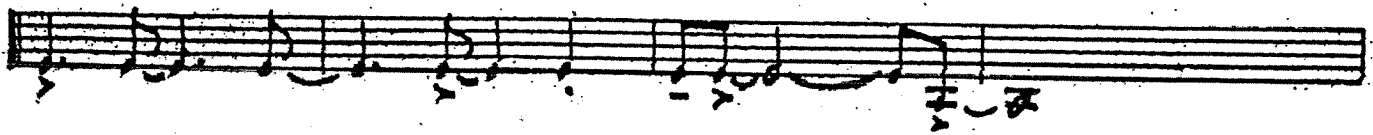
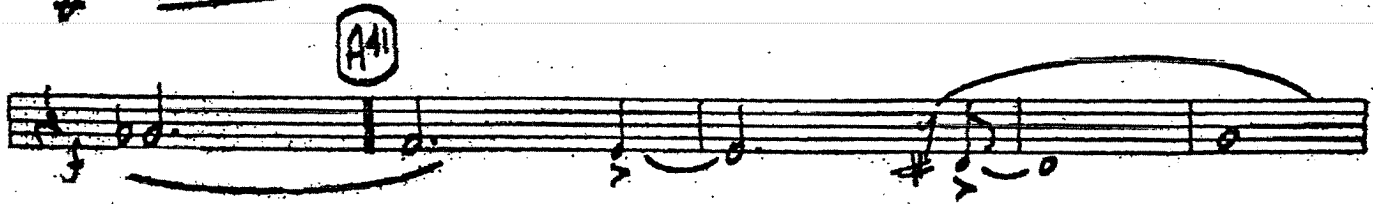
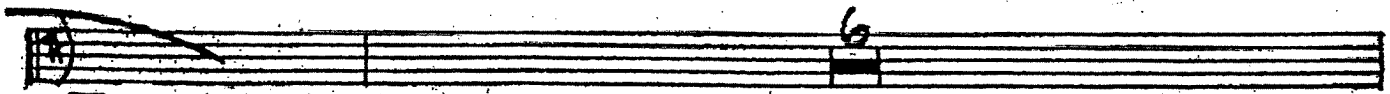

B  
Both X's

B25

B33

B41

It Might As Well Be Spring  
5th Trombone

- 4 -

**B65**

**C9** **C17**

**C25** **C33**

**C41** (w/SXS.) **C49**

**C57** **C65**

It Might As Well Be Spring  
5th Trombone

-6-

**D33**

**D44**

**D57**

**D65**

**D73**

FINE

PIANO/GUITAR

Recorded by Pete Petersen and the Collection Jazz Orchestra,  
*Jazz Journey*, Chase Music (1983, 1995)

# IT MIGHT AS WELL BE SPRING

ARR. DON SCHAMBER

Chord voicings and markings include:

- Staff 1: G MAJ9, C MAJ6/G, G MAJ9, C MAJ6/G
- Staff 2: Bm7, Bb7, Am9, Ab7(#11/13)
- Staff 3: Ab7(#11/13), A, GΔ9, CΔ6/G, GΔ9
- Staff 4: CΔ6/G, GΔ9, GΔ9, G9 SUS, Db7(#11/13)
- Staff 5: CΔ6/G, D9, GΔ9, E7#5/#9, Am9, D9
- Staff 6: Bm7, Bb7, Am9, Ab7, A7, GΔ9, CΔ6/G
- Staff 7: GΔ7, CΔ6/G, GΔ9, GΔ9, G9 SUS, Db7(#11/13)
- Staff 8: CΔ6/G, D9(#11/13), GΔ9, E7#5/#9, Am9

D<sup>9</sup> G<sup>Δ9</sup> G<sup>9sus</sup> D<sup>b7(9)</sup> (A3<sup>9</sup>) C<sup>Δ6</sup> Am<sup>9</sup>

Dm<sup>9</sup> G<sup>7</sup> Dm<sup>9</sup> D<sup>b7(9)</sup> C<sup>Δ6</sup> B<sup>b7</sup>

(A4<sup>1</sup>) Am<sup>9</sup> Am<sup>9</sup>/G F<sup>#m9</sup> B<sup>9</sup> B<sup>7#5</sup> #9

Em<sup>9</sup> A<sup>7</sup> Am<sup>9</sup> D<sup>7#5</sup> #9

(A4<sup>9</sup>) G<sup>Δ6</sup> G<sup>Δ7</sup> C<sup>Δ6</sup>/G C<sup>Δ6</sup>/G G<sup>Δ6</sup> C<sup>9(#11)</sup> f

G<sup>Δ9</sup> G<sup>Δ9</sup> Dm<sup>9</sup> D<sup>b7(9)</sup> (A5<sup>7</sup>) C<sup>Δ6</sup> D<sup>9(#11)</sup>

Em<sup>9</sup> Em<sup>9</sup> C<sup>9(#11)</sup> C<sup>9(#11)</sup> F<sup>#b9</sup> B<sup>9</sup> B<sup>9</sup> B<sup>b7(9)</sup>

(A6<sup>5</sup>) A<sup>9sus</sup> A<sup>9</sup> Am<sup>9</sup> D<sup>9</sup> G<sup>9sus</sup> G<sup>9</sup>

A<sup>7</sup> A<sup>7#5</sup> #9 (A7<sup>3</sup>) G<sup>Δ9</sup> Em<sup>7</sup> Am<sup>9</sup> D<sup>9</sup>

G<sup>9sus</sup> G<sup>9sus</sup> D<sup>b7(9)</sup> D<sup>b7(9)</sup> D<sup>b7(9)</sup> *cresc.*

**B** C<sup>Δ6</sup> B<sup>bΔ6</sup> C<sup>Δ6</sup> B<sup>bΔ6</sup> C<sup>Δ6</sup> C<sup>Δ6</sup>

G<sup>m9</sup> C<sup>9</sup> (#11 13) F<sup>Δ6</sup> **B<sup>9</sup>** G<sup>7</sup> C<sup>Δ6</sup> A<sup>7#5</sup> #9

D<sup>m9</sup> G<sup>7</sup> E<sup>m7</sup> A<sup>7#5</sup> #9 D<sup>m9</sup> D<sup>b7(13)</sup> C<sup>Δ6</sup> G<sup>m9</sup> C<sup>9</sup>

**B35** F<sup>Δ7</sup> D<sup>m9</sup> G<sup>m9</sup> C<sup>9</sup> (#11 13) G<sup>m9</sup> C<sup>7#5</sup> #9

F<sup>Δ7</sup> F<sup>Δ7</sup> **B35** D<sup>m9</sup> D<sup>m9</sup>/C B<sup>♭</sup> B<sup>b7</sup>

A<sup>m9</sup> D<sup>9</sup> (#11 13) G<sup>9sus</sup> D<sup>b7(9)</sup> **B41** C<sup>Δ6</sup> B<sup>bΔ6</sup> *CRESC.*

C<sup>Δ6</sup> B<sup>bΔ6</sup> C<sup>Δ6</sup> (ADD 7<sup>th</sup>) C<sup>Δ6</sup> (ADD 7<sup>th</sup>) G<sup>m9</sup> C<sup>9</sup>

**B49** F<sup>Δ6</sup> G<sup>7</sup> A<sup>m9</sup> A<sup>-9</sup>/G F<sup>9</sup> F<sup>9</sup>

B<sup>m7</sup> E<sup>7#5</sup> #9 **B57** D<sup>9</sup> D<sup>9</sup> D<sup>m9</sup> G<sup>7</sup>

C<sup>Δ6</sup> A<sup>m9</sup> D<sup>9</sup> D<sup>b7(9)</sup> **B65** C<sup>Δ6</sup> A<sup>m9</sup>

Dm9 G7#5#9 C#6 A7b5b9 Dm11 Db7(13)

C C#6 Bb#6 2 C#6 Db#6 C#6

Gm9 Gb7(9) F#6 C9 F#6 G7 C#6 A7#5#9

Dm9 G Em A7#5#9 Dm11 G7#5#9 C11 C#6 Bb#6 2

C#6 C#6 Gm9 Gb9 F#6 C35 F#6 G7

C#6 A7#5#9 Dm9 G7 C#6 Gm9 C9(13) F#6

C33 C41

G9sus Db7(13) C41 C#6 Bb#6 C#6 Bb#6 Bb#6

C#6 C#6 Gm9 C9(#11) C57 F#6 G7

A#9 A-9/G F9 F9 Bm9 E7#5#9

**C65** D<sup>9</sup> A<sup>m9</sup> D<sup>9</sup> G<sup>9sus</sup> G<sup>9</sup> D<sup>b7(9)</sup> C<sup>9</sup> B<sup>b7(9)</sup>

A<sup>m9</sup> D<sup>9(#11)</sup> D<sup>b7(9)</sup> C<sup>9</sup> C<sup>6</sup> A<sup>7#5</sup> D<sup>m9</sup> D<sup>b7(9)</sup> C<sup>6</sup> fall

**TO KEY B<sup>b</sup>** (GTR./NOTES PNO./CHORDS) D B<sup>b9</sup> E<sup>b</sup>A<sup>b</sup>G<sup>b</sup>/B<sup>b</sup>

B<sup>b9</sup> E<sup>b</sup>A<sup>b</sup>G<sup>b</sup>/B<sup>b</sup> B<sup>b9</sup> B<sup>b9</sup> B<sup>b9sus</sup> B<sup>b7</sup>

D<sup>9</sup> E<sup>b</sup>A<sup>b</sup>G<sup>b</sup> F<sup>9</sup> E<sup>b7(9)</sup> D<sup>m9</sup> D<sup>b7(9)</sup> D<sup>b7(9)</sup>

C<sup>m9</sup> F<sup>9</sup> D<sup>m9</sup> G<sup>7#5</sup> C<sup>m9</sup> B<sup>9(#11)</sup>

D<sup>9</sup> B<sup>b9</sup> E<sup>b</sup>A<sup>b</sup>G<sup>b</sup>/B<sup>b</sup> B<sup>b9</sup> B<sup>b9</sup> B<sup>b7(9)sus</sup> B<sup>b7</sup>

D<sup>9</sup> E<sup>b</sup>A<sup>b</sup>G<sup>b</sup> F<sup>9</sup> E<sup>b7(9)</sup> D<sup>m9</sup> D<sup>b7(9)</sup> D<sup>b7(9)</sup>

C<sup>m9</sup> F<sup>9</sup> B<sup>b7(9)sus</sup> B<sup>b9</sup> E<sup>b7#5</sup> E<sup>b</sup>A<sup>b</sup>G<sup>b</sup> fall

**D37** EbΔ6/9 C7#5/#9 Fm9 Bb7(9) F-9 Bb7(9)

EbΔ6/9 Db7(#11) **D41** Cm9 C-9/Bb Am9 D9

Gm9 C9 F9sus B9(#11/13) **D49** BbΔ9 EbΔ6/Bb

BbΔ9 EbΔ6/Bb BbΔ9 BbΔ9 Fm9 Bb7

**D57** EbΔ6/9 F9 Gm9 G-9/F Eb7(#11/13) Eb7(#11/13)

Am9 D9 D9 Db7(9) **D65** C9 C9 Cm9

F9 Bb7(9)sus Bb7(9) C9 C9 B9 fall

B9 BbΔ9 **D73** G7b5/b9 Cm9 B9(#11/13)

Eb7(11) Eb7(13) Dm11 Db7(#11/13)

Cm9 B9(#11/13) BbΔ9 EbΔ6/Bb BbΔ9 EbΔ6/Bb BbΔ9

FINE

BASS

Recorded by Pete Petersen and the Collection Jazz Orchestra,  
*Jazz Journey*, Chase Music (1983, 1995)

# IT MIGHT AS WELL BE SPRING

ARR: DON SCHAMBER

C<sup>Δ</sup>9 B<sup>b7</sup> (A<sup>11</sup>) A-9 A-9/G F<sup>#</sup>-9 B<sup>9</sup> B<sup>7</sup><sup>#5</sup>/<sub>#9</sub>

E-9 A<sup>7</sup> A-9 D<sup>7</sup>(<sup>#5</sup>/<sub>#9</sub>) (A<sup>11</sup>) G<sup>Δ</sup>9 G<sup>Δ</sup>9

G<sup>Δ</sup>9 C<sup>9</sup>(<sup>#11</sup>/<sub>13</sub>) G<sup>Δ</sup>9 G<sup>Δ</sup>9 *f* D-9 D<sup>b7</sup>(9)

(A<sup>57</sup>) C<sup>Δ</sup>9 D<sup>9</sup>(<sup>#11</sup>/<sub>13</sub>) E-9 E-9 C<sup>9</sup>(<sup>#11</sup>/<sub>13</sub>) C<sup>9</sup>(<sup>#11</sup>/<sub>13</sub>)

F<sup>#</sup>-9 B<sup>9</sup> *p* *b* (A<sup>65</sup>) A<sup>9</sup> *sus* A<sup>9</sup> A-9 D<sup>9</sup>

G<sup>9</sup> *sus* G<sup>9</sup> A<sup>7</sup> A<sup>7</sup><sup>#5</sup>/<sub>#9</sub> (A<sup>73</sup>) G<sup>Δ</sup>9 E-9

A-9 D<sup>9</sup> G<sup>9</sup> *sus* D<sup>b7</sup>(<sup>9</sup>/<sub>13</sub>)

(B) C<sup>Δ</sup>9 B<sup>bΔ</sup>9 C<sup>Δ</sup>9 B<sup>bΔ</sup>9 C<sup>Δ</sup>9 C<sup>Δ</sup>9 *cresc.*

G-9 C<sup>9</sup>(<sup>#11</sup>/<sub>13</sub>) (B<sup>9</sup>) F<sup>Δ</sup>9 G<sup>7</sup> C<sup>Δ</sup>9 A<sup>7</sup><sup>#5</sup>/<sub>#9</sub>

D-9 G<sup>7</sup> (1. E-7 A<sup>7</sup><sup>#5</sup>/<sub>#9</sub> D-9 D<sup>b7</sup>(13) 2. C<sup>Δ</sup>9 G-9 C<sup>9</sup>)

(B25) F $\Delta$ 7 D-9 G-9 C<sup>9</sup>(#11) G-9 C7 #5 #9

F $\Delta$ 7 F $\Delta$ 7 (B33) D-7 D-9/C B $\Delta$ 7 B $\Delta$ 7

A-9 D<sup>9</sup>(#11) G<sup>9</sup>SUS D $\Delta$ 7(9) (B41) C $\Delta$ 6/9 B $\Delta$ 6/9 *CR666.*

C $\Delta$ 6/9 B $\Delta$ 6/9 C $\Delta$ 6/9(ADD 7<sup>th</sup>) C $\Delta$ 6/9(ADD 7<sup>th</sup>) G-9 C<sup>9</sup>

(B49) F $\Delta$ 6/9 G7 A-9 A-9/G F<sup>9</sup> F<sup>9</sup>

B-7 E7 #5 #9 (B57) D<sup>9</sup> D<sup>9</sup> D-9 G7

C $\Delta$ 6/9 A-9 D<sup>9</sup> D $\Delta$ 7(9) (B65) C $\Delta$ 6/9 A-9

D-9 G7 #5 #9 C $\Delta$ 6/9 A7 b5 b9 D-11 D $\Delta$ 7(9)

(C) C $\Delta$ 6/9 B $\Delta$ 6/9 C $\Delta$ 6/9 B $\Delta$ 6/9 *f* *b<sup>b</sup>* *f* *f* *f* *f*

G-9 G $\Delta$ 7(9) (C<sup>9</sup>) F $\Delta$ 6/9 G7 C $\Delta$ 6/9 A7 #5 #9

D-9 G<sup>9</sup> E-11 A<sup>7</sup><sub>#5</sub> D-11 G<sup>7</sup><sub>#5</sub> **C17** C<sup>Δ</sup><sub>9</sub> B<sup>Δ</sup><sub>9</sub> 2

C<sup>Δ</sup><sub>9</sub> C<sup>Δ</sup><sub>9</sub> G-9 G<sup>b7</sup>(9) **C25** F<sup>Δ</sup><sub>9</sub> G<sup>7</sup>

C<sup>Δ</sup><sub>9</sub> A<sup>7</sup><sub>#5</sub> D-9 G<sup>7</sup> C<sup>Δ</sup><sub>9</sub>

**C33** A **C41** G

**C49** C<sup>Δ</sup><sub>9</sub> B<sup>bΔ</sup><sub>9</sub> C<sup>Δ</sup><sub>9</sub> B<sup>bΔ</sup><sub>9</sub>

B<sup>bΔ</sup><sub>9</sub> C<sup>Δ</sup><sub>9</sub> C<sup>Δ</sup><sub>9</sub> G-9 C<sup>9</sup>(<sup>#11</sup>/<sub>13</sub>)

**C57** F<sup>Δ</sup><sub>9</sub> G<sup>7</sup> A-9 A-9/G F<sup>9</sup> F<sup>9</sup>

B-9 E<sup>7</sup><sub>#5</sub> **C65** D<sup>9</sup> A-9 D<sup>9</sup> G<sup>9</sup> sus G<sup>9</sup> D<sup>b7</sup>(9)

C<sup>9</sup> B<sup>b7</sup>(9) A-9 D<sup>9</sup>(<sup>#11</sup>/<sub>13</sub>) D<sup>b7</sup>(<sup>9</sup>/<sub>13</sub>)

**C73** C<sup>Δ</sup><sub>9</sub> A<sup>7</sup><sub>#5</sub> D-9 D<sup>b7</sup>(<sup>9</sup>/<sub>13</sub>) 7

**D** B<sup>b</sup>Δ<sup>9</sup> Eb<sup>b</sup>/<sub>B<sup>b</sup></sub> B<sup>b</sup>Δ<sup>9</sup> Eb<sup>b</sup>/<sub>B<sup>b</sup></sub> B<sup>b</sup>Δ<sup>9</sup> B<sup>b</sup>Δ<sup>9</sup>

B<sup>b</sup>7(9)SUS B<sup>b</sup>7(9) **D<sup>9</sup>** EbΔ<sup>6</sup><sub>9</sub> F<sup>9</sup> Eb7(9) D-9 D<sup>b</sup>7(9)

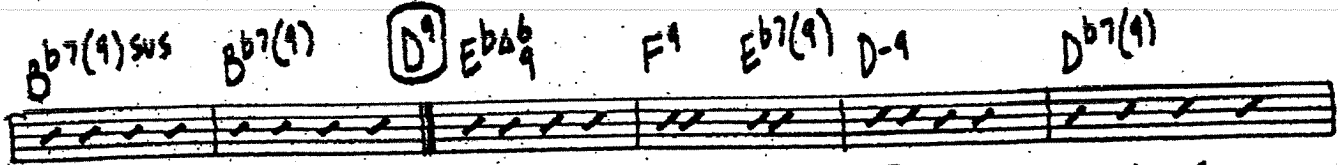

C-9 F<sup>9</sup> D-9 G<sup>7</sup> C-9 B<sup>9</sup> **D<sup>17</sup>** B<sup>b</sup>Δ<sup>9</sup> Eb<sup>b</sup>/<sub>B<sup>b</sup></sub>

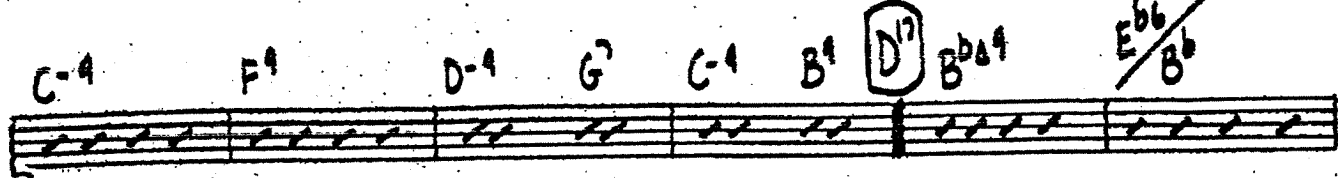

B<sup>b</sup>Δ<sup>9</sup> Eb<sup>b</sup>/<sub>B<sup>b</sup></sub> B<sup>b</sup>Δ<sup>9</sup> B<sup>b</sup>Δ<sup>9</sup> B<sup>b</sup>7(9)SUS B<sup>b</sup>7(9)

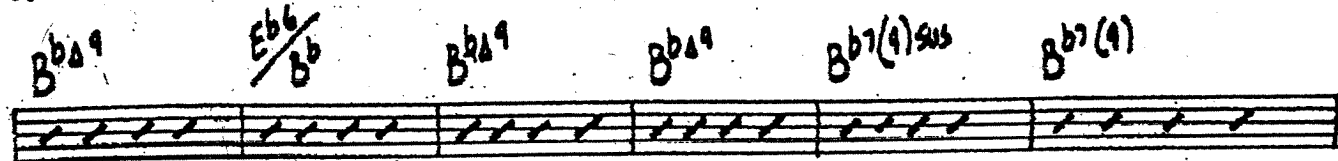

**D<sup>25</sup>** EbΔ<sup>6</sup><sub>9</sub> F<sup>9</sup> Eb7(9) D-9 D<sup>b</sup>7(9) C-9 F<sup>9</sup>

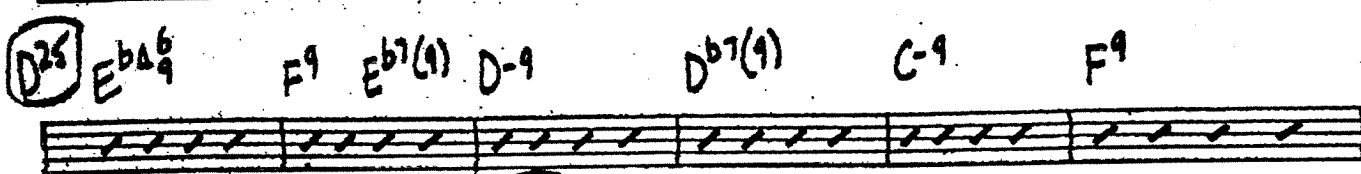

B<sup>b</sup>7(9)SUS B<sup>b</sup>9 E7<sup>#5</sup>/<sub>A<sup>9</sup></sub> **D<sup>37</sup>** EbΔ<sup>6</sup><sub>9</sub> C7<sup>#5</sup>/<sub>F<sup>9</sup></sub> F-9 B<sup>b</sup>7(9)

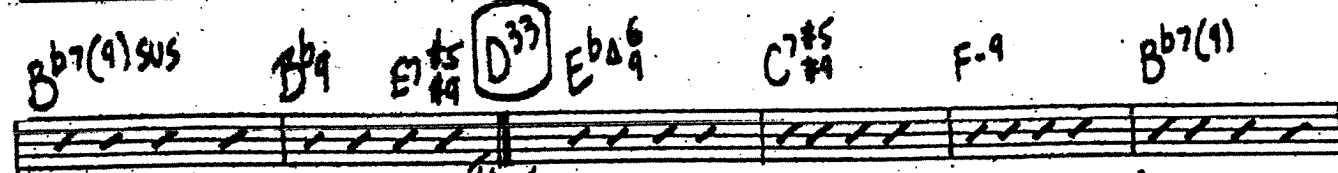

F-9 B<sup>b</sup>7(9) EbΔ<sup>6</sup><sub>9</sub> D<sup>b</sup>7(9) **D<sup>41</sup>** C-9 C-9/<sub>B<sup>b</sup></sub>

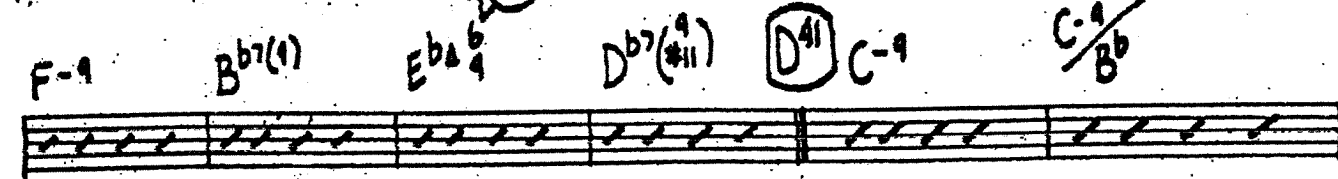

A-9 D<sup>9</sup> G-9 C<sup>9</sup> F<sup>9</sup>SUS B<sup>9</sup>(<sup>#11</sup>/<sub>B</sub>)

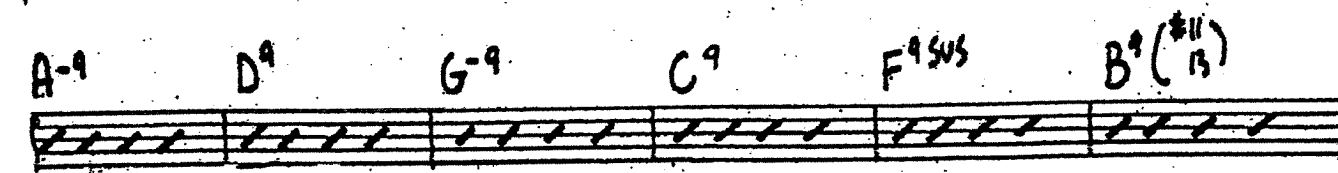

**D<sup>49</sup>** B<sup>b</sup>Δ<sup>9</sup> EbΔ<sup>6</sup>/<sub>B<sup>b</sup></sub> B<sup>b</sup>Δ<sup>9</sup> EbΔ<sup>6</sup>/<sub>B<sup>b</sup></sub> B<sup>b</sup>Δ<sup>9</sup> B<sup>b</sup>Δ<sup>9</sup>

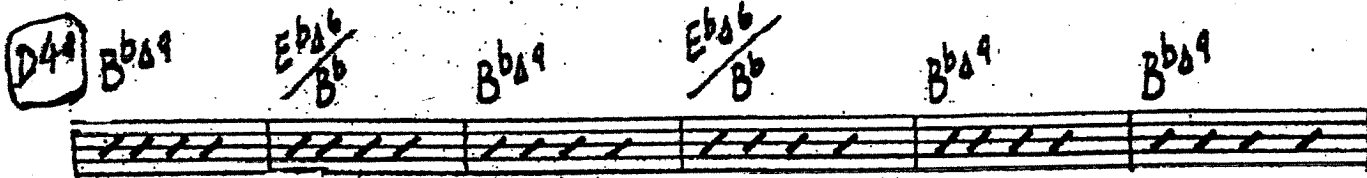

F-9 B<sup>b</sup>7 **D<sup>57</sup>** EbΔ<sup>6</sup><sub>9</sub> F<sup>9</sup> G-9 G-9/<sub>F</sub>

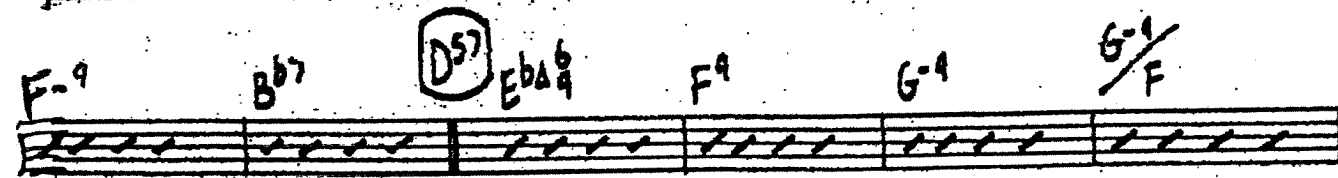

It Might As Well Be Spring  
Bass

-6-

$E^b7(\sharp 11)$   $E^b7(\sharp 11)$  A-9 D<sup>9</sup> D<sup>9</sup> D<sup>b7(9)</sup>  $D^{\flat 5}$  C<sup>9</sup> C<sup>9</sup>

C-9 F<sup>9</sup> B<sup>b7(9) sus</sup> B<sup>b7(9)</sup> C<sup>9</sup> B<sup>9</sup>

$D^{\flat 9}$  B<sup>b9</sup> G<sup>7 b9</sup> C-9 B<sup>9(\sharp 11)</sup> E<sup>9</sup> E<sup>b7(9)</sup>

D-11 D<sup>b7(9)</sup>

FINE

- A49**: First staff, starting with a circled 'A49'.
- A57**: Second staff, starting with a circled 'A57'.
- A65**: Third staff, starting with a circled 'A65'.
- A73**: Fourth staff, starting with a circled 'A73'.
- B**: Fifth staff, starting with a circled 'B'.
- B9**: Sixth staff, starting with a circled 'B9'.
- B25**: Seventh staff, starting with a circled 'B25'.
- B37**: Eighth staff, starting with a circled 'B37'.

Additional markings include a 'Fill' section in the second staff, a '2.' (second ending) bracket in the fifth staff, and various rhythmic notations such as eighth notes, sixteenth notes, and rests. The score concludes with a double bar line at the end of the tenth staff.

**B41**

A single staff of drum notation with a treble clef. It contains a series of vertical stems representing drum hits. The notation ends with a double bar line and the number (4) in parentheses.

**B44**

A single staff of drum notation with a treble clef. It contains a series of vertical stems representing drum hits. Below the staff, there are handwritten notes: B7, B7, B7, B7.

**B57**

A single staff of drum notation with a treble clef. It contains a series of vertical stems representing drum hits. The notation ends with a double bar line and the number (8) in parentheses.

**B65**

A single staff of drum notation with a treble clef. It contains a series of vertical stems representing drum hits. The notation ends with a double bar line and the word "Fill" written above the staff.

**C**

A single staff of drum notation with a treble clef. It contains a series of vertical stems representing drum hits. Below the staff, there are handwritten notes: D, D, D, D, D, D, D, D.

**C**

A single staff of drum notation with a treble clef. It contains a series of vertical stems representing drum hits. The notation ends with a double bar line.

**C7**

A single staff of drum notation with a treble clef. It contains a series of vertical stems representing drum hits. Below the staff, there are handwritten notes: B, B, B, B, B, B, B, B.

**C35**

A single staff of drum notation with a treble clef. It contains a series of vertical stems representing drum hits. The notation ends with a double bar line and the number (7) in parentheses.

**C33** opt. H.H.      **C41** opt. H.H.

A single staff of drum notation with a treble clef. It contains two measures. The first measure has a circled '3' above it, and the second measure has a circled '6' above it. The text "opt. H.H." is written to the left of each measure.

**C49**

A single staff of drum notation with a treble clef. It contains a series of vertical stems representing drum hits. The notation ends with a double bar line.

C57

It Might As Well Be Spring  
Drums

- 5 -

D33

D41

D44

D57

D65

D73