

# FRAME for the BLUES

as recorded by MAYNARD FERGUSON on 'A Message From Newport' (Roulette SR-52012)

PIANO

composed & arranged by  
Slide Hampton

INTRO *atempo*

*B<sup>b</sup>* *G7<sup>b5</sup>* *C-7<sup>b5</sup>* *F7<sup>b9</sup>*

*S. B<sup>b</sup>Δ* *E<sup>b</sup>13 fill* *B<sup>b</sup>Δ* *F dim* *F-9* *E7<sup>b9</sup>* *E<sup>b</sup>Δ*

*E<sup>b</sup>-7* *F7<sup>b9</sup>* *G+7<sup>b9</sup>* *G13<sup>b5</sup>* *C-7<sup>b5</sup>*

*F+7<sup>b9</sup>* *B<sup>b</sup>* *G+7+9* *C13* *F+7+9* **2** *B<sup>b</sup>7*

*E<sup>b</sup>7* *B<sup>b</sup>7* *E7* *TENOR solo* *E<sup>b</sup>Δ*

*E<sup>b</sup>-7* *A<sup>b</sup>9* *B<sup>b</sup>* *G+7+9* *C-7<sup>b5</sup>*

*F7<sup>b9</sup>* *B<sup>b</sup>7* *D<sup>b</sup>9* *G<sup>b</sup>9* *F7<sup>b5</sup>* **3** *B<sup>b</sup>7+9* *G7<sup>b9</sup>*

*C-7* *C<sup>#</sup>07* *B<sup>b</sup>7+9* *G7<sup>b9</sup>* *C-7* *F-7* *F-9* *E<sup>b</sup>Δ9*

*E<sup>b</sup>-9* *A<sup>b</sup>9* *B<sup>b</sup>Δ* *C-7* *D-7* *E<sup>b</sup>Δ* *G<sup>b</sup>5* **4** *C<sup>b</sup>*

*F7+9* *B<sup>b</sup>Δ* *G7+9* *C-7* *C<sup>#</sup>07* *T BONE* *B<sup>b</sup>Δ*

A-7b5 D7 G-7 C7 F-7 Bb7 EbΔ

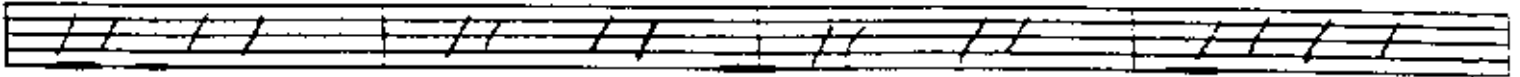

Ab7 D-7 GΔ9 G07 (b13) C-7 DbCb5

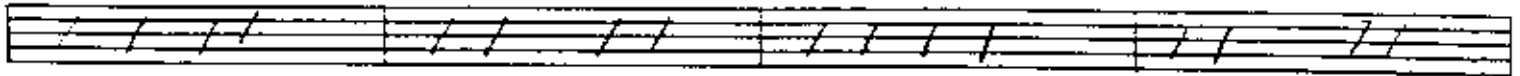

C-7 A7+9 B7 BbΔ Ft7 D07 C-7 F7 [5] Bb double x

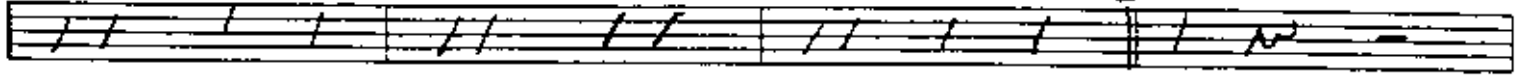

[6] Half x

8

[7] BbΔ Bb6 B7+9 F7b5 BbΔ Bb6 E13

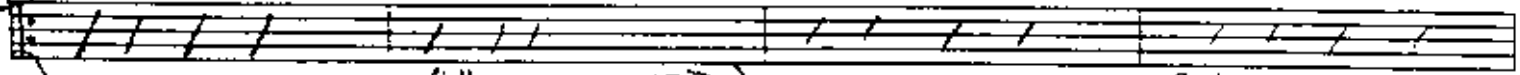

Eb13 fill Eb-7 Ab9 Bb Bb6 fill G+9 G7b9

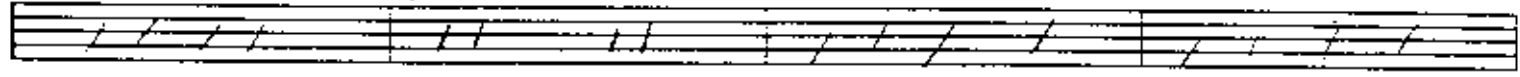

C-7 F7sus F7b9 Bb7 DbΔ [1] C7 BΔ

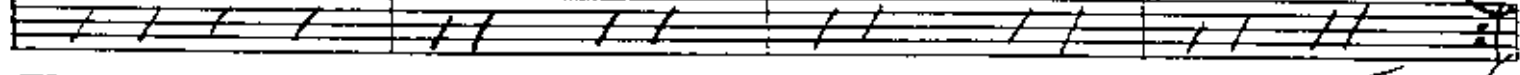

2. C7 BΔ

F+9b BbΔ

PIANO

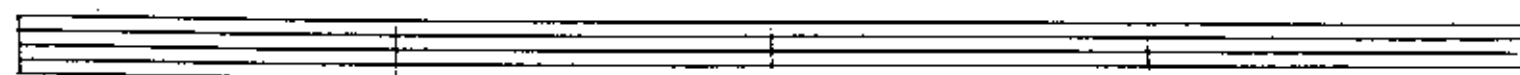
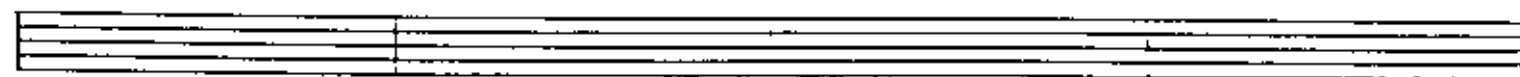
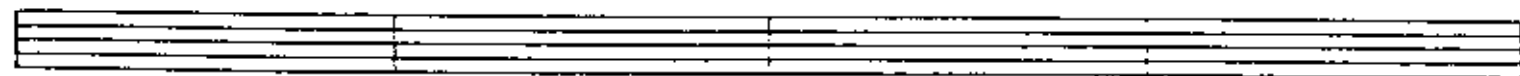

# FRAME for the BLUES

as recorded by **MAYNARD FERGUSON** on 'A Message From Newport' (Roulette SR-52012)

BASS

composed & arranged by  
Slide Hampton

5

Double X

6

HALFX D<sup>b</sup>7 A<sup>+</sup> D-7 C#0

7

B<sup>b</sup>Δ B<sup>b</sup>6 B9+ F7 B<sup>b</sup>Δ B<sup>b</sup>6 E<sup>13</sup>

E<sup>b</sup>13 E<sup>b</sup>-7 A<sup>b</sup>9 B<sup>b</sup>Δ B<sup>b</sup>6 G+7+9 G<sup>b</sup>9

C-7 E<sup>b</sup>SUS49 E<sup>b</sup>+ B<sup>b</sup>Δ<sup>6</sup> D<sup>b</sup>Δ C7 BΔ

B<sup>b</sup>Δ B<sup>b</sup>6 B9+ F7<sup>b</sup>5 B<sup>b</sup>Δ B<sup>b</sup>6 B<sup>13</sup>

E<sup>b</sup>-7 A<sup>b</sup>9 B<sup>b</sup>Δ B<sup>b</sup>6 G+7+9 G7<sup>b</sup>9 C-7

Frame For The Blues - p3 - BASS

F9sus4 F7b9 Bb6 DbΔ C7 BΔ

# FRAME for the BLUES

as recorded by MAYNARD FERGUSON on 'A Message From Newport' (Roulette SR-52012)

## DRUMS

composed & arranged by  
Slide Hampton

*SLOW BLUES*      *TPT. CADENZA*      *At tempo BRUSHES*

**1** *PLAY TIME* *p*

*to mix* **3** **3** **3** **3**

*PLAY TIME* **6**

**3** *harveys*

**4** *STRAIGHT AHEAD*

**5** *Double X*

*(rim shot)*

**6** *Half X!*

*fill p* **7** *5 more of time* **7** *TUTTI*

*still p*

^ 8

SS

to brushes

O S A L

An empty musical staff.

DRUMS

# FRAME for the BLUES

as recorded by MAYNARD FERGUSON on 'A Message From Newport' (Roulette SR-52012)

SOLO TPT

composed & arranged by  
Slide Hampton

Frame For The Blues - p.2

TPT 1

A series of empty musical staves, likely for a trumpet part as indicated by the 'TPT 1' label.

# FRAME for the BLUES

as recorded by **MAYNARD FERGUSON** on 'A Message From Newport' (Roulette SR-52012)

composed & arranged by  
Slide Hampton

Trumpet II

# FRAME for the BLUES

as recorded by MAYNARD FERGUSON on 'A Message From Newport' (Roulette SR-52012)

composed & arranged  
Slide Hampton

Trpt. III

*A tempo*

Additional markings include circled numbers (2, 3, 4, 6, 15) and the phrase "DOUBLE X" written above the final system.

HALFX

6

7

mp

8

ff

D. S. AL. C.

3 7 3 7

TPT III

# FRAME for the BLUES

as recorded by MAYNARD FERGUSON on 'A Message From Newport' (Roulette SR-52012)

composed & arranged by  
Slide Hampton

TPT. II

Measure 1: *Attempo* (handwritten), *f dim.* (handwritten), *3* (handwritten), *b+* (handwritten), *3 7* (handwritten), *b+* (handwritten), *3 7* (handwritten), *3 7* (handwritten), *1* (handwritten).

Measure 2: *f* (handwritten), *3* (handwritten), *b+* (handwritten), *3 7* (handwritten), *3 7* (handwritten).

Measure 3: *3* (handwritten), *b+* (handwritten), *3 7* (handwritten), *3 7* (handwritten).

Measure 4: *3* (handwritten), *b+* (handwritten), *3 7* (handwritten), *3 7* (handwritten), *2* (handwritten).

Measure 5: *2* (handwritten), *4* (handwritten), *2* (handwritten).

Measure 6: *8* (handwritten), *3* (handwritten), *8* (handwritten).

Measure 7: *4* (handwritten), *5* (handwritten), *Double X* (handwritten), *8* (handwritten).

Measure 8: *6* (handwritten), *HALF X* (handwritten), *7* (handwritten).

Measure 9: *7* (handwritten).

Measure 10: *7* (handwritten).

Measure 11: *7* (handwritten).

Measure 12: *7* (handwritten).

Frame For The Blues - p.2

TPT IV

Seven empty musical staves, likely for a second system of music.

# FRAME for the BLUES

as recorded by MAYNARD FERGUSON on 'A Message From Newport' (Roulette SR-52012)

composed & arranged by  
Slide Hampton

ALTO I

# FRAME for the BLUES

as recorded by MAYNARD FERGUSON on 'A Message From Newport' (Roulette SR-52012)

ALTO II

composed & arranged by  
Slide Hampton

ALTO II

Seven empty musical staves, each consisting of five lines, intended for the Alto II part of the music.

# FRAME for the BLUES

as recorded by **MAYNARD FERGUSON** on 'A Message From Newport' (Roulette SR-52012)

Tenor I

composed & arranged by  
Slide Hampton

*Allegro*

C7	F7	C7	F#7	FΔ	F-7	Bb79
C(7)	F+7+9	D-7b5	G-9	C7	A7	D9 G7

5 Double X

6 HALF X

7

8

TENOR II

pp

# FRAME for the BLUES

as recorded by **MAYNARD FERGUSON** on 'A Message From Newport' (Roulette SR-52012)

Tenor II

composed & arranged by  
Slide Hampton

This is a handwritten musical score for Tenor II, titled "FRAME for the BLUES". The score is written on ten staves of music. It includes various musical notations such as notes, rests, and dynamic markings. Key features include:

- Staff 3:** Continues the melodic line with slurs and some handwritten notes like "f 37".

5 Double X

TENOR II

# FRAME for the BLUES

as recorded by **MAYNARD FERGUSON** on 'A Message From Newport' (Roulette SR-52012)

composed & arranged by  
Slide Hampton

BARITONE SAX

*Ad tempo*  
*with Trills*

Frame For The Blues - p.2

D.S. AL

BARITONE SAX

# FRAME for the BLUES

as recorded by MAYNARD FERGUSON on 'A Message From Newport' (Roulette SR-52012)

Trombone I

composed & arranged by  
Slide Hampton

TROMBONE 1

# FRAME for the BLUES

as recorded by MAYNARD FERGUSON on 'A Message From Newport' (Roulette SR-52012)

TROMBONE II

composed & arranged by  
Slide Hampton

Measure numbers 1, 2, 3, and 4 are indicated at the start of their respective systems.

Chord progressions are written below the staves:

Frame For The Blues - p.2

E<sup>b</sup>Δ

A<sup>b</sup>7

D-7

FΔ

G<sup>o</sup>7<sup>b</sup>13

C-7

C<sup>o</sup>(6)

C-7

F7#9

B<sup>b</sup>Δ

G+7

D<sup>o</sup>7

C-7

F7

Double X

7

HALFX

5

6

7

8

CONTINUE 8VA

8VA

8VA

D<sup>b</sup> A L

-4

p

TROMBONE II

# FRAME for the BLUES

as recorded by MAYNARD FERGUSON on 'A Message From Newport' (Roulette SR-52012)

composed & arranged by  
Slide Hampton

## TROMBONE III

*A Tempo*

*f* *dim*

*p*

*ff*

*dim* *ff*

**3** **4** **5** **6** **7** **8**

**DOUBLE X** **HALF X**

*CRES*

*ff*

Frame For The Blues - p.2

A blank musical staff.

A blank musical staff.

A blank musical staff.

A blank musical staff.

A blank musical staff.

A blank musical staff.

A blank musical staff.

A blank musical staff.

TROMBONE III

# FRAME for the BLUES

as recorded by **MAYNARD FERGUSON** on 'A Message From Newport' (Roulette SR-52012)

Trombone IV

composed & arranged by  
Slide Hampton

CRESC.

2

D.S. AL

p

TROMBONE IV