

B♭ TRUMPET 4

ECAROH

HORACE SILVER
ARR. ROB MCCONNELL

JAZZ/LATIN ♩ = 200

25 SWING

44

52

68

E \flat 13(b9)

A \flat maj7

C \sharp m 9

F \sharp 13(b9)

Bmaj9

B \flat 13(b9)

E \flat maj9

A \flat 13

E \flat maj9

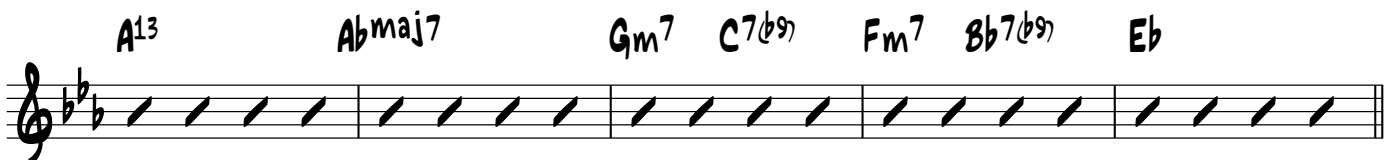

A 1 3

A \flat maj7

Gm7

C7(b9)

Fm7

B \flat 7(b9)

E \flat

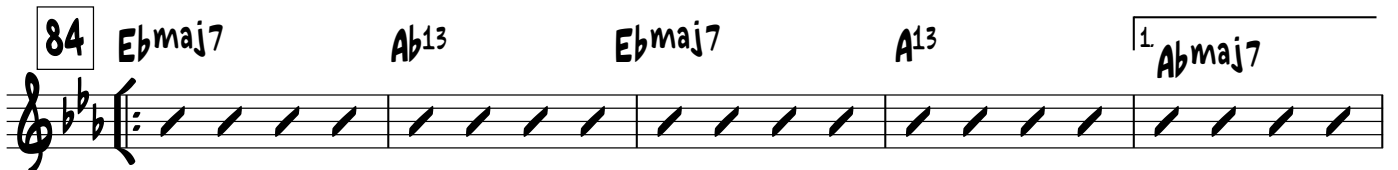

84

E \flat maj7

A \flat 13

E \flat maj7

A 1 3

^{1.} A \flat maj7

A \flat m7

D7

G \sharp m7

C \sharp 7

F \sharp maj7

B \flat 7(b9)

^{2.} A \flat maj7

Gm 9

C+7(b9)

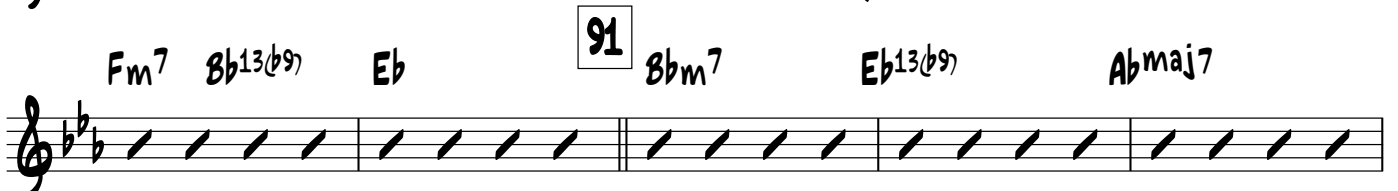

Fm7

B \flat 13(b9)

E \flat

91

B \flat m7

E \flat 13(b9)

A \flat maj7

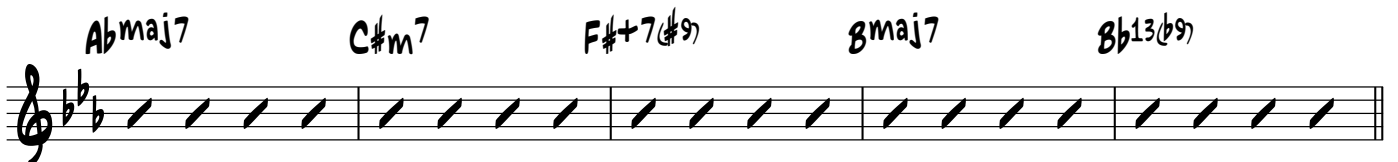

A \flat maj7

C \sharp m7

F \sharp +7(\sharp 9)

Bmaj7

B \flat 13(b9)

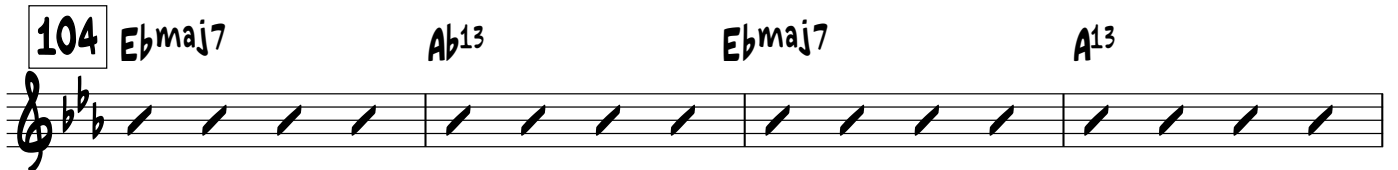

104

E \flat maj7

A \flat 13

E \flat maj7

A 1 3

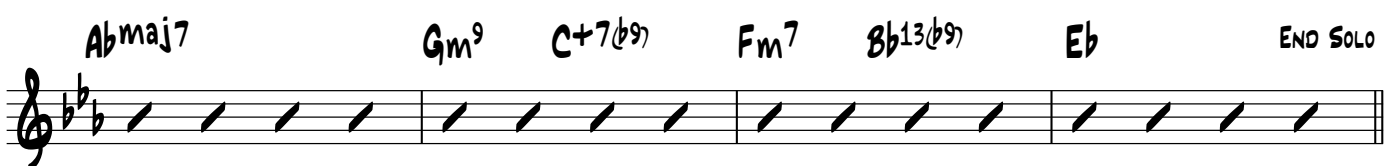

A \flat maj7

Gm 9

C+7(b9)

Fm7

B \flat 13(b9)

E \flat

END SOLO

112 LATIN 40 152 16

CUP MUTE

1. 2.

180 8 188 OPEN

196

204

212

220