

B♭ TRUMPET 3

# ECAROH

HORACE SILVER  
ARR. ROB MCCONNELL

JAZZ/LATIN ♩ = 200

25 SWING

44

52

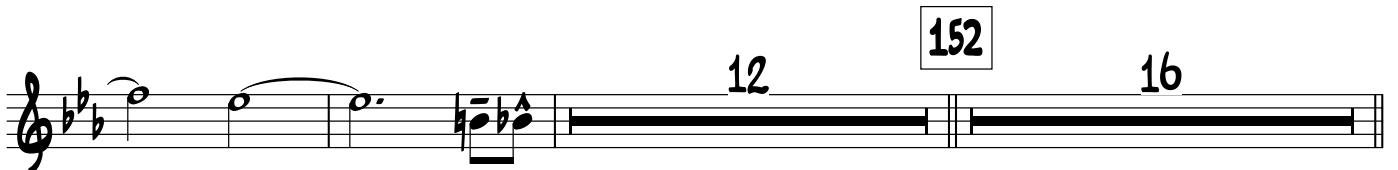
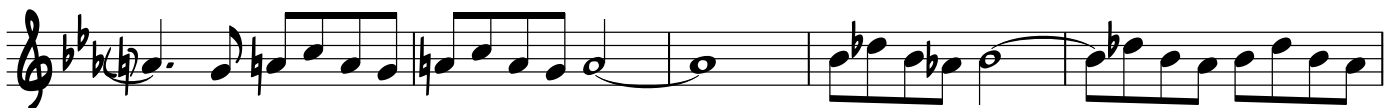
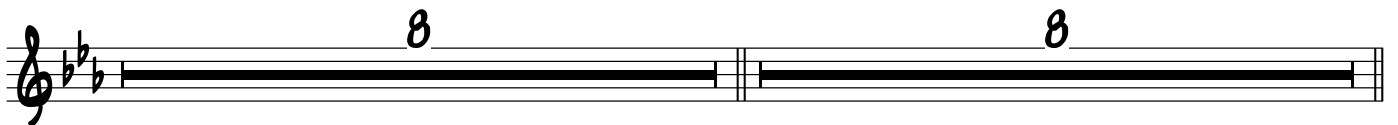
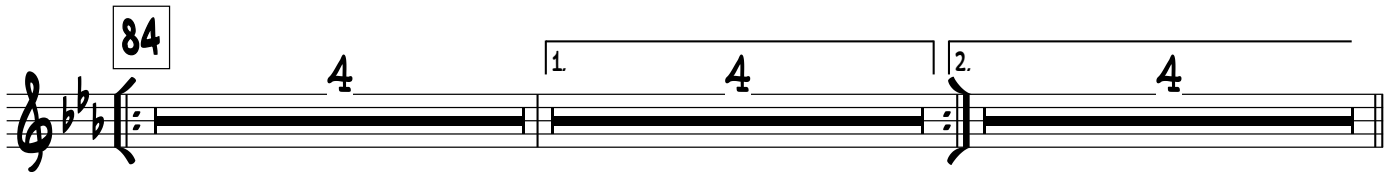

CUP MUTE

1.

2.

180 8 188 OPEN

196 *f*

204

212

220