

TENOR SAX 1

ECAROH

HORACE SILVER
ARR. ROB MCCONNELL

JAZZ/LATIN ♩ = 200

25 SWING

36

44

52

4

68

15

84

1.

2.

96

mp

104

112 LATIN

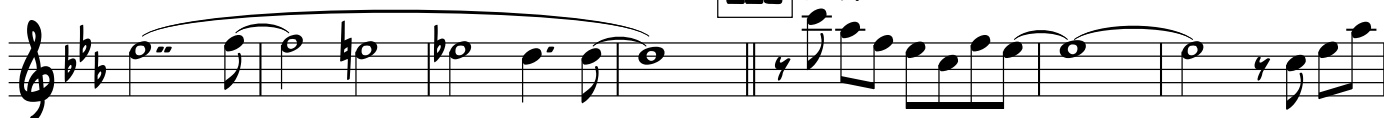

136 SWING

Abmaj7 Am7 D7 G#m7 C#7 F#maj7 Bb13(b9) Ebmaj7

Ab13 Ebmaj7 A13 Abmaj7 Gm7 C7(b9) Fm7 Bb7(b9)

152 Eb Bbm9 Eb13(b9) Abmaj7 C9

F#13(b9) Bmaj9 Bb13(b9) Ebmaj9 Ab13 Ebmaj9

A13 Abmaj7 Gm7 C7(b9) Fm7 Bb7(b9) Eb

Ebmaj7 Ab13 Ebmaj7 A13 1. Abmaj7 Am7 D7

G#m7 C#7 F#maj7 Bb13(b9) 2. Abmaj7 Gm9 C13(b9) Fm7 Bb13(b9)

180 Ebmaj9 Bbm9 Eb+7(b9) Ab C#m9

188

F#7(b9)

Gmaj9

Bb13(b9)

Ebmaj7

Ab13

Ebmaj7

A13(#11)

Abmaj7

Gm7 C13(b9)

Fm7 Bb7(b9) Ebmaj9

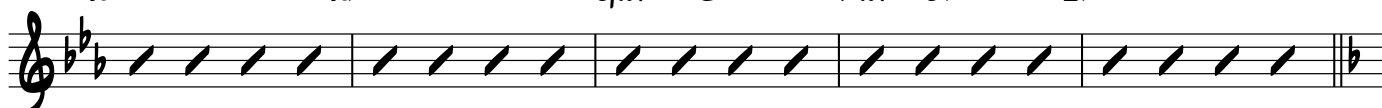

196

204

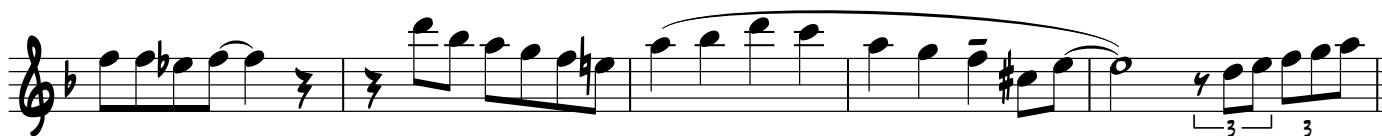

212

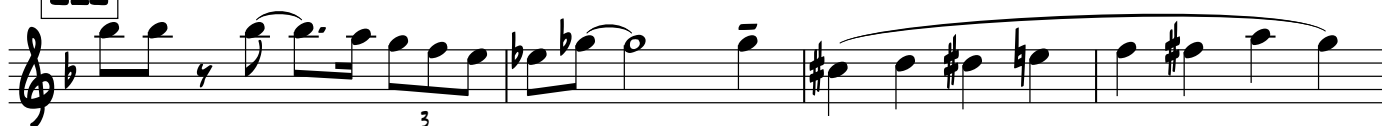

220

>