

DIZZY DOES IT

BASS

MATTHEW POLASHEK

$\text{♩} = 102$

mf

4

8

12

16

20

f

24

DIZZY DOES IT

2

28

mf

32

mf

36

40

44

48

52

56

60

RUMBA
 A^bMIN#5MAJ7 F
 E^b

64

B^bMINb9 A^bMIN#5MAJ7 F
 E^b B^bMINb9 A^bMIN#5MAJ7 F
 E^b

68

B^bMINb9 A^bMIN#5MAJ7 F
 E^b B^bMINb9 A^bMIN#5MAJ7 F
 E^b

72

B^bMINb9 A^bMIN#5MAJ7 F
 E^b B^bMINb9 A^bMIN#5MAJ7 F
 E^b

76

B^bMINb9 A^bMIN#5MAJ7 F
 E^b B^bMINb9 RUMBA

80

84

A^bMIN#5MAJ7 F
 E^b

88

DIZZY DOES IT

4

B^bMIN^b9

A^bMIN[#]5MAJ7

F
E^b

B^bMIN^b9

A^bMIN[#]5MAJ7

F
E^b

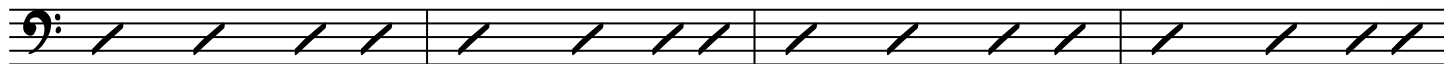

92

B^bMIN^b9

A^bMIN[#]5MAJ7

F
E^b

B^bMIN^b9

12

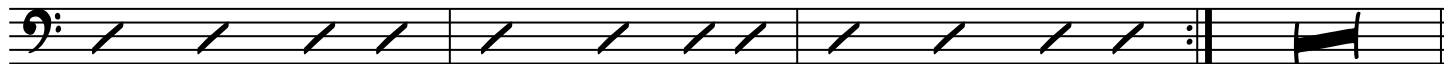

96

111

115

119

123

127

131

135

139

143
